Regina

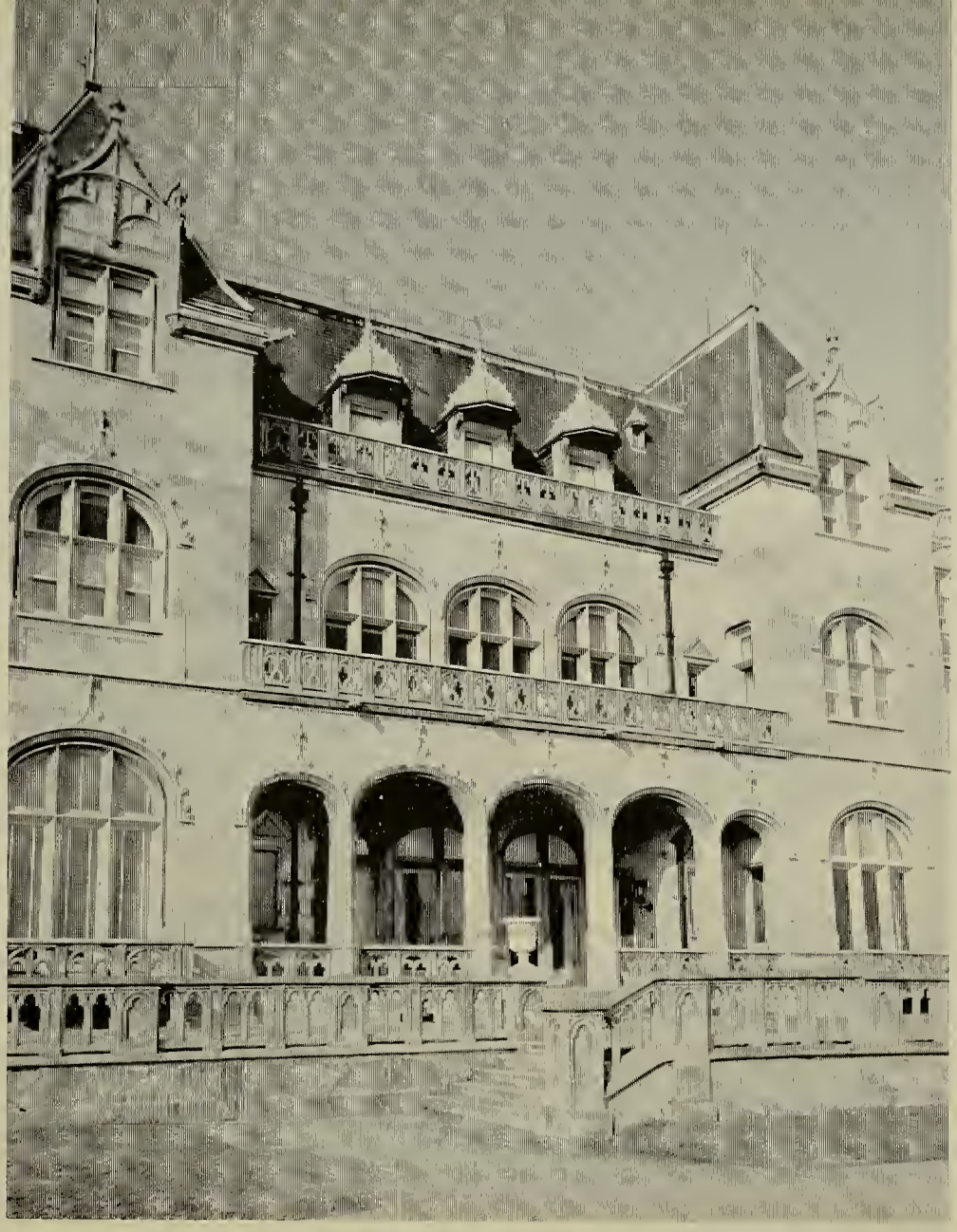

Regina Maris

SALVE REGINA COLLEGE

OCHRE POINT
AVENUE

1967

NEWPORT
RHODE ISLAND

"SELF EXPANSION CREATES STABILITY IN AN EVER-CHANGING WORLD." CERTAINLY THE THEME OF THE 1967 REGINA MARIS IS A MOST SIGNIFICANT APPROACH TO THE TWENTIETH YEAR OF OUR COLLEGE. THERE HAS BEEN A STEADY, UNREMITTING, AND UNENDING DEDICATION WHICH HAS MOULDED THE PATTERN AND THE SIGNIFICANCE OF THE PROGRESS MEASURED BY THE PASSING OF TIME.

To Live With The Complexity

Of Sudden Change

. . . To Tolerate

WE ARE THE INHERITORS OF A REVOLUTION. THE SPEED OF CHANGE IN OUR TIMES IS RIVALLING THE SPEED OF LIGHT. THE ADVANCEMENT OF SCIENCE, TECHNOLOGY, AND EDUCATION MOVES ONWARD AT EACH SUNSET. EACH NEW DAWN AWAKENS IN US A NEW HOPE. EACH NEW HOPE CREATES A NEW DREAM. EACH NEW DREAM PRESENTS A NEW REALITY. IN EACH NEW REALITY WE FIND STABILITY, AND IN OUR STABILITY WE FIND THE SEEDS OF FURTHER EXPANSION.

OUR UNIVERSE IS CONSTANTLY CHANGING. AND WE, AS VITAL PARTS OF OUR UNIVERSE, WITNESS THIS CHANGE WITH RENEWED VIGOR. FROM THIS RENEWAL WE GAIN A NEW PERSPECTIVE, AND FROM THIS NEW PERSPECTIVE WE FIND THE IMPETUS FOR INDIVIDUAL CHANGE. IT IS IN THIS REALM THAT THE TRUE PROGRESSION OF OUR WORLD FINDS ITS BASIS. AN EMPHASIS ON INDIVIDUALITY FOSTERS SELF-UNDERSTANDING. IT IS FROM SELF-KNOWLEDGE THAT A KNOWLEDGE AND UNDERSTANDING OF OTHERS DEVELOPS. IT IS FROM KNOWLEDGE OF OTHERS THAT KNOWLEDGE OF THE VALUE OF OUR SOCIETY GROWS, AND IT IS IN THE REALIZATION OF THE TRUE VALUE OF THE HUMAN PERSON THAT WE ENABLE OURSELVES TO IMPROVE OUR WORLD.

WE STAND RENEWED IN THE THRESHOLD OF CHANGE READY TO BECOME ACTIVE CONTRIBUTORS TO OUR WORLD.

Ambiguity In Time and Change

DEDICATION

AMIDST THE SHADOW OF OUR WEAKNESS LIES THE SUNSHINE OF OUR STRENGTH. YET VERY OFTEN OUR STRENGTH FLICKERS DIMLY DURING OUR COLLEGE YEARS, AWAITING A NEW SPARK, A NEW VIGOR TO IGNITE OUR HOPES AND AID IN REALIZING OUR DREAMS. IT IS IN YOU, SISTER MARY JEAN, THAT WE HAVE FOUND OUR HOPE. IT IS IN YOUR SELFLESS GIVING AND GENUINE INTEREST THAT OUR DREAMS HAVE BECOME REALITIES. IT IS YOUR PART IN OUR LIVES THAT GIVES US REASON TO SAY, ". . . AND THE LIGHT SHINES IN THE DARKNESS." IT IS TO YOU, SISTER MARY JEAN, THAT WE, THE SENIOR CLASS, DEDICATE THE 1967 REGINA MARIS.

CHANGING SCENES

EACH OF OUR COLLEGE YEARS FINDS FULFILLMENT OF DREAMS AND MAKING OF ABUNDANT MEMORIES. TIME GOES BY WITH BREATHTAKING SPEED. NEW WORLDS OPEN TO US; WE MAKE NEW FRIENDS; WE CHERISH THE OLD. AND IN THIS PASSING OF TIME WE EXPERIENCE CHANGE—WITHIN OURSELVES AND WITHIN OUR COLLEGE.

AS THE HOURS RUN FROM DAWN TO SET OF SUN ACROSS OUR YEARS, IT BRINGS AWARENESS. YOUTH'S INNOCENCE REPLACED BY TRUTH GIVES LIFE A NEW PERSPECTIVE. IT IS IN THE RECOGNITION OF THIS SELF-EXPANSION THAT WE DEVELOP A FAITH FIRM AND ALIVE TO TRUTH AND A REALIZATION THAT WE, AS SALVE REGINA GRADUATES, WILL FIND A CERTAIN MATURITY AND STABILITY WITHIN OUR EVER CHANGING WORLD. DESPITE MUTABILITY, A QUEST FOR WISDOM, A DISCOVERY OF TRUTH, AND A CREATION OF CONCEPTS REMAIN THE PRIMARY COMMITMENT OF THE STUDENT AND THE CHRISTIAN WOMAN.

TIME PASSES SEEMINGLY UNTOUCHED AS WE CLIMB STEADFASTLY TOWARD ACHIEVEMENT. THIS IS THE YEAR TO SET SIGHTS AND TO EMBARK ON A CAREER. COLLEGE IS MORE PAST NOW THAN FUTURE. THE PRESENT IS MORE PRECIOUS THAN EVER BEFORE. EVERY STEP REQUIRES THOUGHT; EVERY WORD A HESITATION. ENJOY IT, PROFIT BY IT, PONDER IT, AND END IT WITH A MARK—THAT OF DISTINCTION.

Self-Expansion

Creates Stability

IN THE DYNAMIC WORLD IN WHICH WE ARE NOW LIVING, WHERE COLD WAR TENSIONS AND GOVERNMENT POLICIES HAVE BECOME THE CONCERN OF ALL, THE NEED FOR KNOWLEDGE AND HUMAN UNDERSTANDING HAS NEVER BEEN MORE GREATLY FELT.

In An Ever

Changing World

OUR ERA IS ONE OF CONFLICTING DEMANDS. SOCIETY INSISTS THAT MAN GROUP HIS IDEAS, HIS AMBITIONS, HIS DESIRES IN POLITICAL, RELIGIOUS, ECONOMIC, AND SOCIAL ORGANIZATION TO FACILITATE PROGRESS, HARMONY, AND UNITY.

SIMULTANEOUSLY THERE IS PUBLISHED THE DARE TO BE DIFFERENT. PSYCHOLOGISTS IMPRESS ON US THE IMPORTANCE OF BEING TRUE TO OURSELVES. THE CHALLENGE IS TO ANSWER HONESTLY, ESTABLISHING AN INNER ACCORD AND PEACE OF MIND. EDUCATION MUST BE AWARE OF THESE DEMANDS AND THROUGH ITS PROPER MEDIUM PREPARE STUDENTS TO ADAPT THEIR ROLES AS INDIVIDUALS LIVING IN A HIGHLY ORGANIZED WORLD WHERE "TEAM SPIRIT" AND "TOGETHERNESS" HAVE THREATENED TO STAMP OUT ANY SPARK OF INDEPENDENT THOUGHT, ACTION, OR INQUIRY. YET IT IS THROUGH THIS TOGETHERNESS, THROUGH EXPERIENCING LIFE'S JOYS AND SORROWS WITH OTHERS THAT WE COME TO KNOW AND UNDERSTAND OTHERS. IT IS IN TRULY EVALUATING AND APPRECIATING OTHERS THAT WE FOSTER SELF-KNOWLEDGE AND SELF-UNDERSTANDING—THE KEY TO DEVELOPING AN INDIVIDUALITY SO VITAL IN MEETING THE CHALLENGE OF A MODERN WORLD.

SOCIALLY, SPIRITEDLY WE SEEK THE MEANS TO THE AIM OF INTEGRATION OF SELF WITH OTHERS.

SUCCESS IS THE PERCEPTION OF INDEPENDENCE AND INTERDEPENDENCE. COLLEGE IS THE PATHWAY WHICH FOSTERS QUALITIES ELEMENTARY TO COHESION OF THE ONE WITH SOCIETY. OUR YEARS AT SALVE HAVE AFFORDED US THIS OPPORTUNITY; IT IS OURS TO MEET THE CHALLENGE. . . .

FOUNDED ON ENTHUSIASM, COHESION BUILDS WITH COOPERATIVE, PERSEVERENT, DEPENDABLE INVOLVEMENT. REQUIRING PATIENCE IT RETURNS FULFILLMENT, POSSESSION, SACRIFICE; IT RETURNS JOY.

INITIALLY DISJOINTED, THIS BODY IS FINALLY CONSOLIDATED THROUGH THE LABORS OF EACH WHO LIVES NOT ALOOFLY, BUT CONTIGUOUSLY, WHO ENJOYS NOT SELF-INTERESTEDLY BUT BENEVOLENTLY, WHO DEMANDS NOT SHORTSIGHTEDLY BUT WITH DISCRETION. CONCURRENT WITH THE GROWTH OF SOCIAL STRENGTH IS THE AUGMENTATION OF PERSONAL VITALITY.

FOR A WHOLE TO BELIEVE, TO TRUST, AND TO CHERISH ITS PARTS, IT MUST HAVE FAITH, HOPE, AND DEVOTION. RULED BY WISDOM AND JUSTICE UNDER THE CHARM OF A GOTHIC SETTING AS ONE, THE MANY MEET TO WORK, AND LAUGH, AND PRAY.

THE GOLDEN HOURS WITHIN THESE WALLS IMMEASURABLE BY CLOCK OR CALENDAR ARE BUT A THRESHOLD TO OUR FUTURE.

DUE TO THE CULMINATION OF ACADEMIC, SOCIAL, AND RELIGIOUS INTENT, WE REACH AN OPEN DOOR; WE ARE NOW READY TO EMBARK UPON A LIFE OF LOVE, SACRIFICE, AND DEDICATION.

OUR SEARCH FOR THE ULTIMATE FOSTERS INTERPRETATION, ANALYSIS AND UNDERSTANDING. AS SENIORS WE ARE EAGER FOR THE CHALLENGE, SEEKING TRUTH, RENEWING, MOLDING, ENRICHING OUR COLLEGE YEARS IN LIVING WITH AND LOVING OTHERS. EACH STEP OF THE WAY CLARIFIES SOME OF LIFE'S MYSTERIES. EACH DAY BRINGS WITH IT A NEW VISION, A NEW HOPE. EACH HOUR, NEW DISCERNMENT. EACH MOMENT, WE LEARN TO LIVE LIFE AT ITS FULLEST.

BE A WOMAN, A FRIEND, A PRAYERFUL PENITENT, ONE WITH A PROBLEM, AN INDIVIDUAL, A PERSON WHILE LAUGHING AT A DANCE, IN SILENCE, PRESSING AN ORCHID, CLUTCHING A DIPLOMA. IN THIS ENDLESS PLAN, TIME STOPS THE MOVEMENT OF THE CLOCK AND FOR ONE DATELESS HOUR BIDS ME . . . REMEMBER.

ACCOMPLISHMENT BRINGS UNIFIED VITALITY AND PERSONAL SERENITY. A LULL . . . THE CRESCENDOING ACTIVITY OF BUSY SCHEDULES TEMPORARILY CULMINATES IN SILENCE. WE RETREAT INTO THE INFINITY OF OUR SOULS WHERE THERE IS NO TIME. OUR AWARENESS OF GOD IS INCREASED THROUGH A RE-EMPHASIS OF HIS PRESENCE. AFTER MEDITATION, OUR RENEWED PERSPECTIVE POINTS CHAOS INTO DIRECTION AND SOON OUR COUNTED EXISTENCE BEGINS AGAIN WITH FAITH, HOPE, AND DEVOTION.

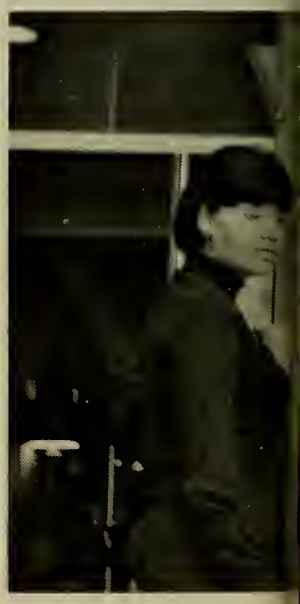

"Time Hath a Taming Hand"

ULLY'S PIAZZA
MILK DAIRY STORE
APPLE CIDER
SWEET CREAM
Apparel — Sweate
HONORE
SPECIA
Gifts — Baby

FACULTY AND ADMINISTRATION

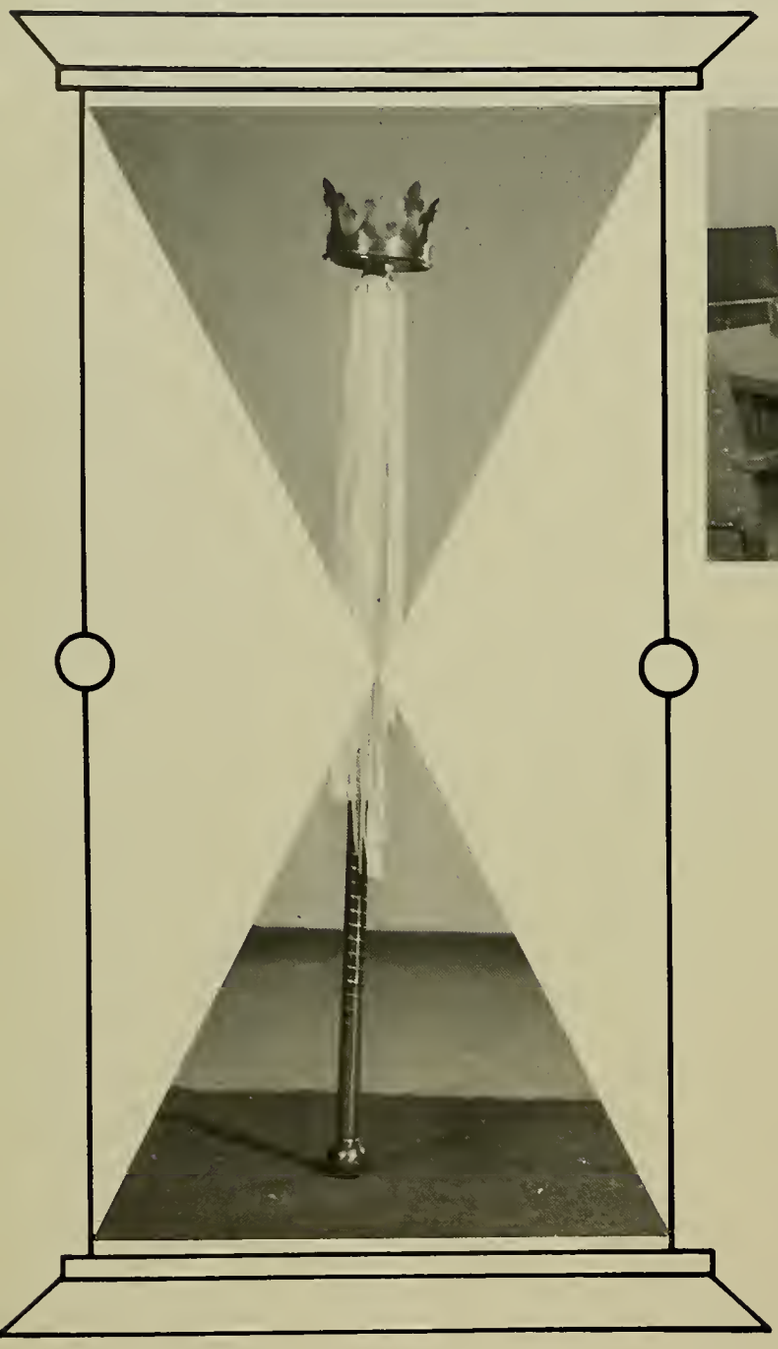

THE MOMENT IS OURS . . . GIVEN SIGNIFICANCE BY THE MEN AND WOMEN WHO HAVE REGULATED OUR UNSTEADY COUNT INTO A RHYTHMIC BEAT. THEIR FUNDAMENTAL WORDS PERVADE OUR THOUGHTS AND ATTAIN GREATER VALUE IN THEIR IMPLICATIONS. THE WISDOM THEY IMPART ENLIGHTENS OUR PRIVATE INTERESTS AND ENDEAVORS WITH THE GLOW OF UNDERSTANDING. NOT ONE BUT ALL HAVE EXERTED THE EFFORT TO INSTILL IN US THE SPIRIT OF KNOWLEDGE, WITH THEIR PATIENCE, CONCERN AND GUIDING HANDS . . . IN THIS THEIR TIME TO ACT AND SERVE THE FUTURE HOUR. SELFLESSNESS IS INVARIABLY A MATTER OF POLICY WHICH WE EXPERIENCE FROM EACH MEMBER OF OUR ADMINISTRATION AND FACULTY. THEY HAVE SHOWN US THAT PURSUIT OF LOVE AND WISDOM QUICKENS MAN'S MIND TO GRASP A SYSTEMATIC ORDERING OF HIS KNOWLEDGE AND OF THE ACTIVITY TO PLACE A GIVEN OBJECT IN ITS PROPER PERSPECTIVE. THEY HAVE AIDED US IN GRASPING THE IDEAS THAT ARE ESSENTIAL FOR THE COMPLETE DEVELOPMENT OF A CHRISTIAN WOMAN. WE HAVE BEEN GUIDED TO DO MORE THAN DIRECT OUR INTELLECT TOWARD ONE ISOLATED GOAL; WE HAVE BEEN STIMULATED TO A PURSUIT OF INTELLECTUAL HONESTY, TO A LOVE OF TRUTH AND AN INCREASE IN OUR ABILITY TO THINK CLEARLY IN ALL FIELDS OF ENDEAVOR.

In The Light of Vatican II

Most Reverend Russell J. McVinney in this era of change cherishes the wisdom of the Church and guards intact its deposit of faith.

THE MOST REVEREND
RUSSELL J. MCVINNEY, D.D.

Most Reverend Bernard Kelly encourages and guides souls in their loyalty to the decrees of Paul VI and in their own renewal of mind and soul.

THE MOST REVEREND
BERNARD M. KELLY, D.D.

SISTER MARY EMILY, R.S.M.
President

Sister Mary Emily, R.S.M., president, begins her day in her office and finds her first visitor to be the photographer. The appointments await the click of the camera.

Our College Moves Onward

Mother Mary Kieran, R.S.M. Mother Provincial finds the growing college and its many activities another aspect of her responsibilities and apostolate.

With Courage

"What shall this day bring?" asks Sister Mary Rosalia, R.S.M. Dean of Studies. That question is answered in the most unexpected ways and demands full time attention and deliberation.

Sister Marie Therese, R.S.M. Librarian pauses for a moment in her busy day among the books.

Sister Mary Venard, R.S.M., Assistant Treasurer checks an item in her accounts with Sister Mary Petronilla, R.S.M. Treasurer.

and With Faith

Mrs. Gloria Gibbons, secretary, consults Sister Mary Dionysia, R.S.M., Registrar. The schedule is an ever present item for deliberation.

"May I come to Salve Regina?" This is a question Sister Mary Audrey, Dean of Admission finds in her daily mail.

Sister Mary Donald, R.S.M., Dean of Women, gives her attention to permission slips, appointment dates, and the endless problems of her office.

Doctor E. William Burrell stops along the way to check his busy schedule of visits to student teachers.

The camera caught Reverend John Reilly enroute from Metaphysics class one cold winter morning.

Design is only one of the items Sister Mary Mercedes, R.S.M. included in her art exhibitions.

Consultation in progress—Sister Mary Joannes and Mrs. Ruth Fletcher plan ahead for the Home Economics students.

Miss Wanda Lewis, philosophy professor, seeks surcease from class preparations in her cup of coffee.

Sister Mary Martina, R.S.M. consults two other members of the history faculty, Sister Mary Antonine, R.S.M. and Sister Mary Wilhelmina, R.S.M.

A pleasant outlook and a well prepared lesson finds Reverend Anthony Rebeiro ready to begin.

Sister Mary Brenda, R.S.M. offers Reverend Joseph Shenick, theology professor, a program outlining events of the Ecumenical Workshop.

In Pursuit of Excellence

Sister Mary Nolasco, R.S.M. holds brief meeting with Mrs. Ann Pelletier, Sister Mary Ignatius, R.S.M. and Mrs. Arlette Hopkins. Is the dialogue French, Spanish, or English?

Out for a breath of air between Math classes, Mr. Joseph Berman and Mr. Jesse McCoy compare notes.

"All your papers corrected, Sister?" Sister Mary Loretto, R.S.M. has a pat answer for this problem in English composition.

The concert is about to begin so Mrs. Marian Van Sylke and Sister Mary Rosina, R.S.M. make one last check on the agenda.

As always Doctor Frank Greene is busy at work in his office in Room 35, McAuley Hall.

Miss Rae O'Neil, social studies professor, has a fine tale to tell Sister Mary Isabel, R.S.M. assistant librarian and Sister Mary Patrician, R.S.M. of the history department.

Sister Mary Augustine, R.S.M. busy with Alumnae News and the schedule for the nursing division is waylaid by the camera.

Building in progress! Doctor George Morris, Sister Ralph Mary, R.S.M., Mr. Leo Bottari, Sister Mary Philemon, R.S.M., Sister Mary Brenda, R.S.M., and Doctor Ascansi DiPippo survey the results of the blueprints.

Surprise party for Mrs. Judith Jordan was the occasion for this picture with Miss Cecile Belisle and Miss Helen Maloof of the Nursing division.

Business and pleasure is the tenor of this meeting. Miss Lucille Sullivan, Sister Mary Laetare, R.S.M., Sister Marie Eugene, R.S.M. discuss common problems with Sister Mary Augustine, R.S.M.

Sister Mary Thecla, R.S.M. and Sister Mary Eloise, R.S.M. check some new texts for their theology readings.

"Any message for me?" Queries Sister Mary Magdala, R.S.M. of Mrs. Marie Sullivan. The switchboard is always buzzing for someone.

Sister Mary Mauritia, R.S.M. and Sister Mary Andrea, R.S.M. of the English department find delight as always in a literature selection.

A social occasion is a change for Mrs. Marguerite Murphy, physical education instructor, as she chats with Terry Marzilli.

In The Arts and

The book's the thing at this moment for Mr. Robert McKenna, political science instructor.

Sister Mary Constantia, R.S.M. formulates a plan for her class in special education.

Coffee break! Sister Marie Suzanne, R.S.M., Director of Counseling and Placement Director, enjoys Chit-Chat with Doctor Hilda Calabro of the education department and with her confreres Doctor Lester Carr and Miss Marie McDonald.

Sister Mary Alfred, R.S.M. is on her way to appointments with student nurses.

In The Sciences

Doctor Dorothy Troendle, Sister Mary Jean, R.S.M. and Mrs. Mary Penl are in a huddle—yes, it's English of course.

Doctor Heriberto Vasquez meets the camera's eye just as he is on his way to Spanish class.

Doctor Vernon Lisbon and Miss Ann-Marie Keenan listen to Sister Mary Christopher, R.S.M. as she recommends an article in the Sociological Review.

A place for everything and everything in its place. Sister Frederick Mary, R.S.M. puts the files in order.

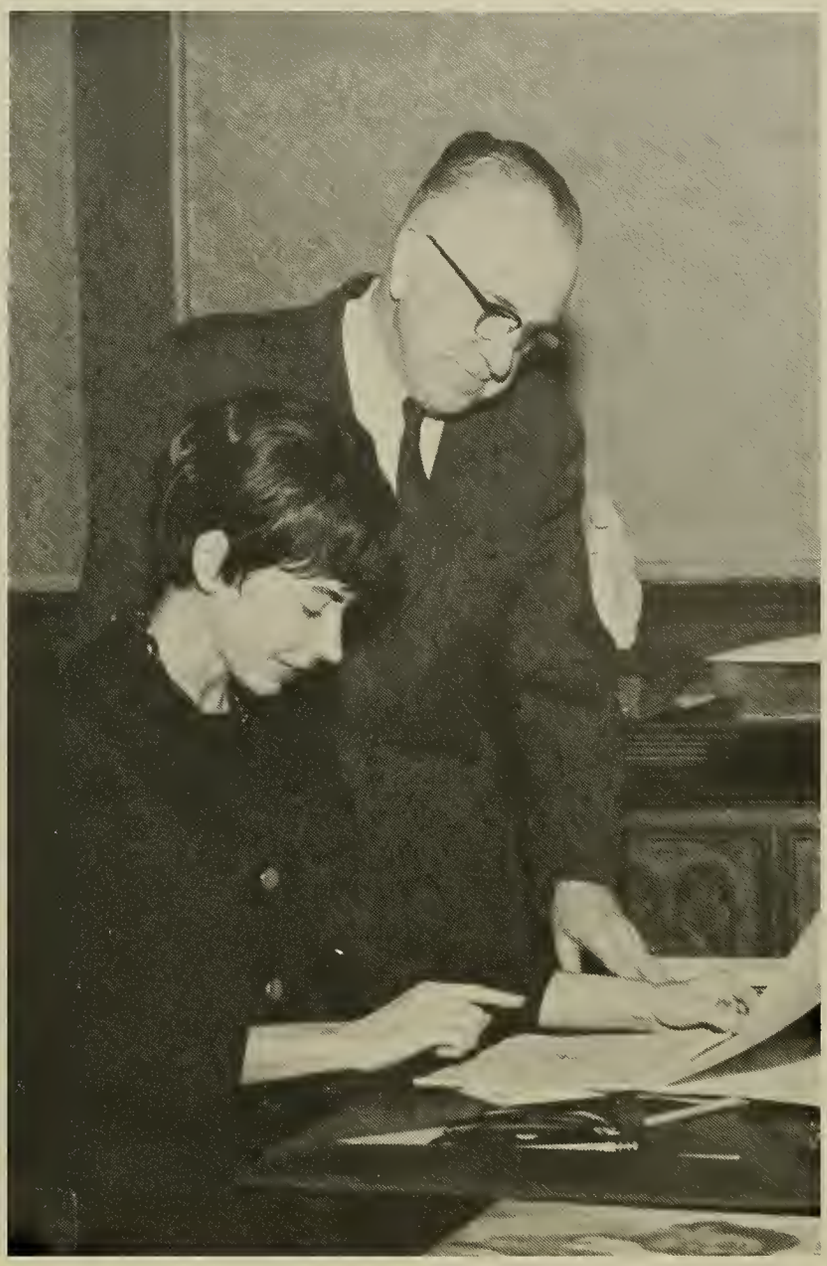

Public relations, cultural affairs, timely topics find Miss Joan David and Doctor Kenneth Brasted in conference.

Sister Mary Michaelinda, R.S.M. stops a moment in the Business Office to check an item.

ACTIVITIES

SELF-REALIZATION IS THE KEY TO THE EXPANSION OF SALVE REGINA COLLEGE AND ITS STUDENT BODY. IT IS THE SPIRIT OF SALVE REGINA CONVEYING A GENUINE INTEREST IN HER STUDENTS THAT BREEDS INTEREST AND ENTHUSIASM FOR

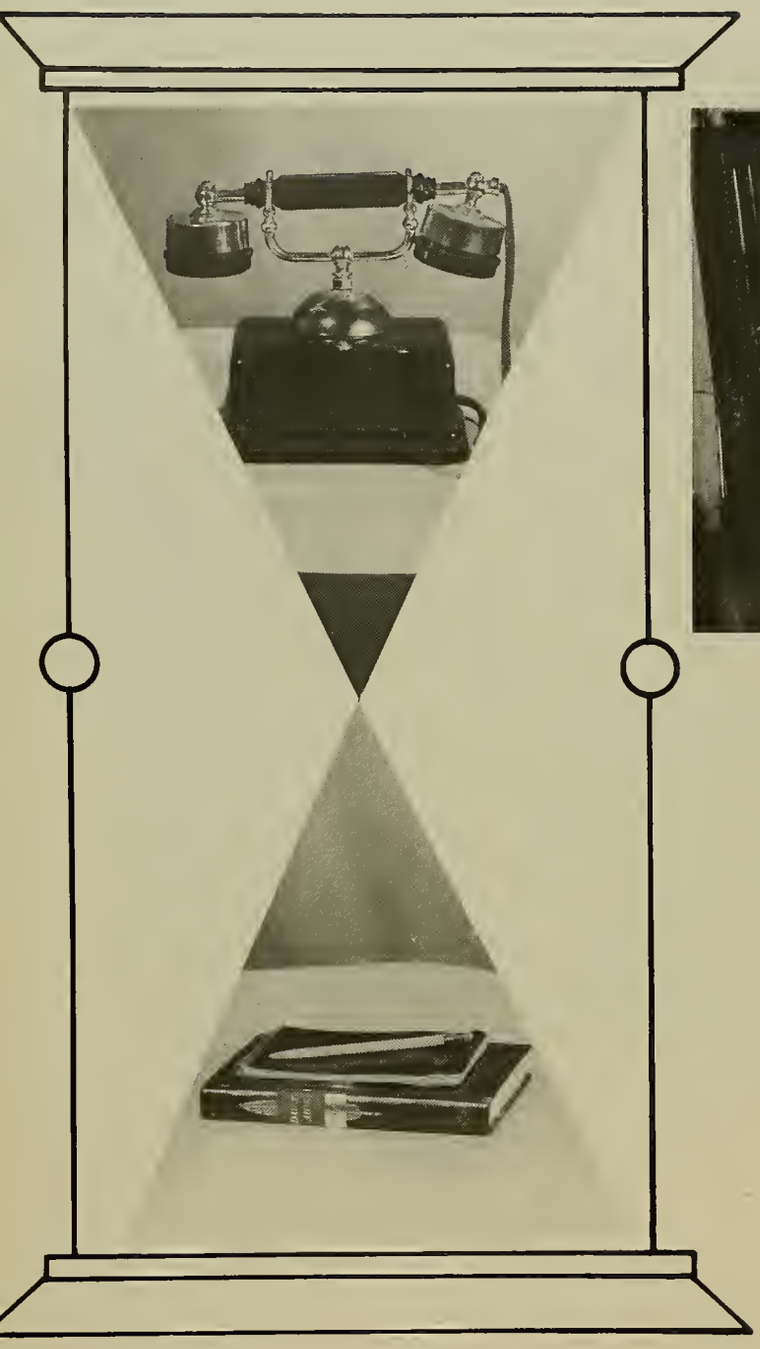

STUDENT ACTIVITY. INVOLVEMENT IS AN EXTENSION OF ACADEMIC ENDEAVOR. LEARNING PRESUPPOSES FREEDOM OF THOUGHT AND SPARKS CONTINUED EFFORTS FOR THE ATTAINMENT OF EXCELLENCE. EXCELLENCE IS ATTAINED THROUGH SELF-EXPANSION. COLLEGE LIFE OPENS MANY AVENUES FOR ENRICHMENT.

FROM AN ENCOUNTERING OF MINDS, ONE DERIVES FREEDOM OF THOUGHT AND FREEDOM OF EXPRESSION. FREEDOM OF THOUGHT AND EXPRESSION CREATES A NEED FOR EVALUATION OF SELF AND FROM THIS EVOLVES A DESIRE FOR EVALUATION OF CONCEPTS, IDEAS, AND SITUATIONS. IT IS IN LEARNING TO THINK CLEARLY AND TO EVALUATE WITH DISCRETION THAT AN ALERT AND RESPONSIVE MIND IS FORMED. EXTRA-CURRICULAR ACTIVITIES ARE A SPRINGBOARD FOR NEW INTERESTS AND IDEAS. STUDENT-SPONSORED ACTIVITIES FOSTER STUDENT INITIATIVE AND DEDICATION. STUDENT LEADERSHIP EMERGES AND FROM THIS ONE DEVELOPS POISE, RESPONSIBILITY, AND CONSIDERATION FOR OTHERS. CLUB ACTIVITIES ARE AN OPPORTUNITY FOR PARTICIPATION, INVOLVEMENT, AND COMMITMENT.

MORE IMPORTANTLY COLLEGE LIFE INVOLVES A CONSTANT AND WHOLESOME EMPHASIS ON CULTURE AND VERSATILITY. AND IT IS IN LIVING WITH OTHERS THAT WE DEVELOP UNDERSTANDING, CONSIDERATION AND APPRECIATION OF OTHERS, WHICH ARE VITAL TO A CHALLENGING AND EVER-CHANGING WORLD.

BINGO
BINGO
BINGO

Student Council

The weekly Student Council meeting affords the students of Salve time to express and discuss their ideas regarding student government.

THE TRUE VALUE OF OUR EDUCATION IS EXEMPLIFIED IN THE DILIGENCE AND DEDICATION OF OUR STUDENT LEADERS WHO LEND SPIRIT, UNITY, AND MEANING TO OUR COLLEGE LIFE.

Karen McCarty, President, Donna Roberto, Secretary, Mary Dowd, Treasurer, and Adrienne Guillmette, Vice-President lead the Council in mediation between the student body and administration.

Karen McCarty, President of the Student Council, pauses in the midst of her constantly busy schedule.

Sister Mary Donald, Student Council advisor, and Karen discuss one of the Council's proposed innovations.

This year the Council has moved progressively forward due to a new spirit and full realization that a Student Council is an active, not passive organization.

Class Officers

Junior Class Officers: Terrie Hodgens, Secretary; Sandy Whelly, Vice-President; Sue Durham, Treasurer; Mary Spengler, President.

Kathy Donnelly, Chairman of the Social Committee, is busy about many things.

Freshman Class Officers: Donna Ricci, Vice-President; Kathy Lannan, Secretary; Barbara LaVorgna, President; Pat White, Treasurer.

Sophomore Class Officers: Maria Sciarrotta, Vice-President; Ann Dolan, President; Mary Ford, Secretary; Jane Mordhart, Treasurer.

TO EFFECT UNITY AND PURPOSE AS A COLLEGE EACH CLASS STRIVES TO CREATE THIS ATMOSPHERE THROUGH THE INTEGRITY AND DEVOTION OF ITS OFFICERS.

Rita Gallant, member of the social committee, finds her job very interesting.

Sue Reardon, Vice-President; Barbara Sherry, Treasurer; Leslie Murtha, President; and Joan Godin, Secretary find this a picturesque setting.

Ebb Tide

The Ebb Tide staff proudly looks over their first issue of the year, discussing and criticising, always looking for improvement.

Billie, Dee, Ann, Ronnie, Diane Fitch, Diane Mazzari, Pat, and Kathy can tell you how to print a newspaper from start to finish.

"NO MAN IS AN ISLAND . . ." APTLY PORTRAYS THE SPIRIT WHICH EVOLVES FROM OUR COLLEGE NEWSPAPER. EBB TIDE IS OUR VOICE ECHOING TO THOSE AROUND US.

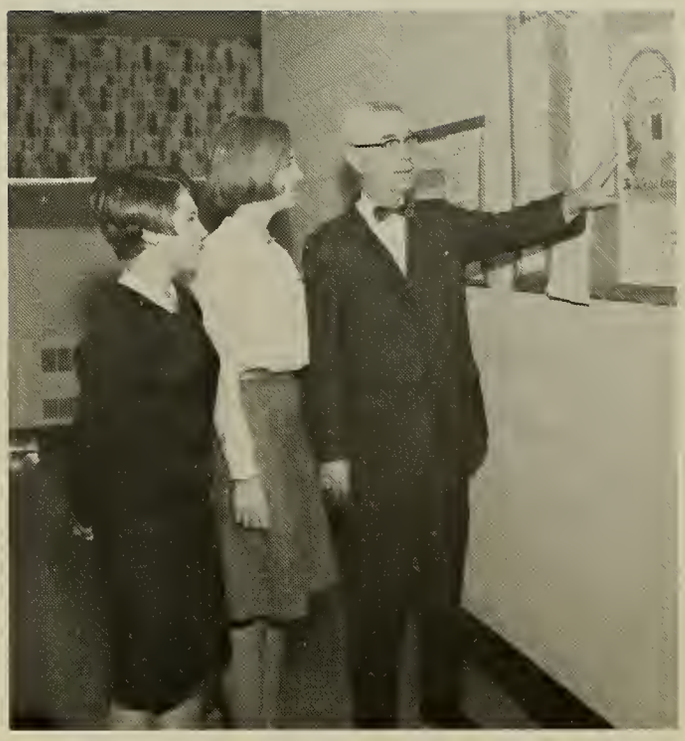

Diane, Ronnie and Doctor Frank Greene, Ebb Tide advisor, check the bulletin boards for forthcoming activities on campus.

Diane Fitch, editor-in-chief, plans innovations for the 1967 Ebb Tide.

These creative writers see the world from another angle—Jane, Meagan, Mary and Laurie.

Meagan and Laurie plot and plan for the forthcoming *Cygnet*. The next step is to write, rewrite, to produce in print.

A good story is fascinating and stimulates the imagination.

Cygnet

Betsy, Chris and Jane—three minds with different ideas. The stories should be good.

SALVE AFFORDS OPPORTUNITY FOR SELF-EXPANSION IN FOSTERING CREATIVITY AND IMAGINATION THROUGH THE NEWLY INITIATED FRESHMEN LITERARY MAGAZINE. LITERARY ACHIEVEMENT LENDS JOY, UNITY, AND EXPERIENCE TO THOSE WHO SHARE IN IT.

The Regina Maris staff is constantly at work, writing commentary, setting-up pictures, going after ads and typing. With everyone doing her job, time passes by and deadlines draw near.

Regina Maris

THE BEAUTY AND SPIRIT OF SALVE REGINA COLLEGE IS REFLECTED IN THE PUBLICATION OF ITS YEARBOOK. EACH YEAR THE REGINA MARIS STAFF STRIVES TO PORTRAY THE EXPANSION EXPERIENCED BY THE COLLEGE AND ITS STUDENT BODY. IT IS IN THESE PAGES THAT WE RECALL THE MOMENTS WHICH HAVE MADE OUR COLLEGE YEAR MEANINGFUL AND THOSE WHO CONTRIBUTED IN CREATING A TRULY CHERISHED MEMORY.

Connie, Joan, Nola and Marianne are planning where the next picture will be taken. The photography editors find that juggling with schedules is not as easy as it sounds.

Nancy and Roz, co-editors of the 1967 Regina Maris, look over their proposed layout of the yearbook that has been approved by the publishers. Their work has just begun.

Janice is intent on a possible lead as editor.

Jane, Business Manager, listens to Gail and Sue discussing the latest income from ads and patrons before discussing the financial status of the yearbook. How much money do we still need?

This pensive mood is part of yearbook planning for Mrs. Mary Penl and Sister Mary Jean.

Writing captions for pictures is an all important job!

The typing staff is constantly at work.

Doctor Paul Conley delivers a brilliant lecture on the history of religions in the West.

Fathers John Reilly and Anthony Rebeiro find talking with Doctor John Noonan a stimulating experience.

Ecumenism and . . .

The Ecumenical Workship held in October was a means of stimulating interest among Catholics and provided a framework whereby the work being done in the diocese could be explained.

The dialogue with Barrington College finds this group under the direction of Sister Mary Thecla vitally interested.

Growth of

Mary Spengler, Linda Schuster, Kathy Ryan, Billie St. Angelo, Sue Schiffer and Sister Mary Eloise find joy in the sodality.

Mr. Edward Goldberg and Mr. Warren Weston, directors of Newport Community Center, help Salve Regina students unpack gifts for deserving children.

A WOMAN'S INNER BEAUTY IS EXPRESSED IN HER CHRISTIAN SPIRIT WHICH PERMEATES HER DAILY LIVING. TODAY'S COMPLEX SOCIETY PRESENTS VARIOUS PROBLEMS AND CONFLICTS TO EACH OF ITS MEMBERS. THE TRULY CHRISTIAN WOMAN IS EQUIPPED TO MEET THE CHALLENGE.

Christians

Miss Marie Leandro always finds time to be helpful.

Miss Sue Ellis is ready for the next sodality meeting.

Sister Mary Eloise, R.S.M. prepares Mirene Hazebrouck, Ann Lancellotti and Marion Mathison for the next meeting with Barrington College.

Janice, Cynthia and Maureen find "more things are wrought by prayer than this world dreams of."

A host in the ciborium is a personal offering.

This is a privilege for Patricia Watson and Christine Ponichtera.

In Liturgy . . .

Jeanne Shearer, Suzanne Bouchard and Jean Maigret find in the new liturgy a means of deeper understanding and more significant participation.

Praise the Lord all ye nations
Praise Him all ye people

IN THE SPIRIT OF CHANGE AND RENEWAL SALVE REGINA COLLEGE REVITALIZED THE CENTER OF ITS SPIRITUAL LIFE IN THE COLLEGE CHAPEL.

"Ring up the curtain," says Miss David to Mr. Paul Venancio.

Harry Bor and Maureen Daly add the finishing touches to set the stage for "The Mad Woman of Chaillot."

Kathy, Ann, Donna and Doug are rehearsing for "The Bald Soprano."

Paul Venancio's defense of a rich man fails. The judge, Ann Fitch, pronounces him guilty.

Ann Fitch, as Countess Aurelia, plays the lead in "The Mad Woman of Chaillot."

Kathy Donnelly and Janet Coyle relieve tensions backstage before their cue.

Regina Players

Dee Sullivan intent on a throw.

Mary Ellen sure hugs that ball.

Jean Balboni in a tense moment

Mary Ryan takes a chance.

Patricia White is taken by surprise.

Out for a frolic in the snow go these three officers of W.R.A. Mary Ellen Woods, Mary Ryan and Dee Sullivan.

W.R.A.

Cynthia, Sue, and Betty Ann are on their way to a movie and discussion of the Head-start program initiated on campus this year.

Mary, Joanne, Linda, and Mary Lee anxiously await their student teaching.

S.N.E.A.

Salve Regina's S.N.E.A., having been in existence only one year, has produced two State S.N.E.A. officers; Billie, First Vice-President and Nancy, Treasurer.

Sue Schiffer, MaryLou Capuano, Marilyn Worst and Sue Hathaway guide the destiny of the S.N.E.A.

GUIDED BY A SOUND THEORY OF EDUCATION THE STUDENT NATIONAL EDUCATION ASSOCIATION ACQUAINTS ITS MEMBERS WITH THE MORE PRACTICAL ASPECTS OF THE TEACHING WORLD. PANELS, SPEAKERS, FILMS, AND GROUP ACTIVITIES PROVIDE KNOWLEDGE WHICH FOSTERS ENTHUSIASM, A VITAL ELEMENT IN A TEACHING CAREER.

Nancy shows Sue notes she has compiled in previous years of Campus Critique that she uses now in her student teaching.

Sister Mary Jean leads a discussion about the principles the girls should follow this semester in their work on literary criticism.

Campus Critique

Mary and Roz have just found the answer to a question they have been discussing in Campus Critique.

Sister Maria Edward, O.L.P., shares the information she has found with the rest of the girls as they learn to criticize literary works.

Sociology Club

Sue, Madeline and Beverly gladly use their time to bring happiness to these children.

Beverly, Jean and Donna begin plans for the club's activities.

After their meeting Adrianne, Betsy and Mary Lou are ready to begin work.

SOCIOLOGY MAJORS FIND MANY OPPORTUNITIES FOR COMMUNITY PARTICIPATION IN CLUB FUNCTIONS. MEMBERS LEARN MORE ABOUT THEIR FIELD THROUGH COMMITMENT TO OTHERS.

Cheryl Piatelli and Dolores Bryant have in tow these little ones who are overjoyed to be in the picture.

Future social workers line up to be counted. The Newport Community Center finds their help very valuable.

The officers of I.R.C.: Connie Quirk, Vice-President; Mary Eleanor Reardon, Treasurer; Mary Crowley, President; and Duane Horan, Secretary.

STUDENTS BECOME MORE AWARE OF WORLD PROBLEMS AND MORE ADEPT AT UNDERSTANDING AND EVALUATING THE WORLD SITUATION THROUGH THE ACTIVITIES OF THE INTERNATIONAL RELATIONS CLUB.

Mary shares her information about the Model U.N. with Sister and the girls.

I.R.C.

Pat uses the map in McAuley Hall to explain her views to Sister Joseph Edward and Denise.

Student nurses relax between classes and discuss their experiences at the hospital in the regal setting of Ochre Court.

S.N.O.

Eleanor, Pat, Margaret, and Helen pose for our camera on their day on campus.

Biology club officers smile with approval at the total profit netted from the Christmas card sale.

Gail, Janet, and Sister Mary Brenda review some new pamphlets.

Sue and Charlotte set up the projector for a club film.

Our camera caught these biology club members on route to a field trip sponsored by the club first semester.

Biology Club

Karen, Kathy, Nancy, and Andy pause in the midst of a busy day.

Nancy, Sister Mary Rosina, R.S.M., Mrs. Fletcher, Sister Mary Johannes, R.S.M., Karen and Andy enjoy their dinner at the LaForge.

Marlene and Jackie are on their way to one of their many home economics classes.

Home Economics

Spanish Club

Jane Harrington and Shelley Sullivan proudly show the pinata.

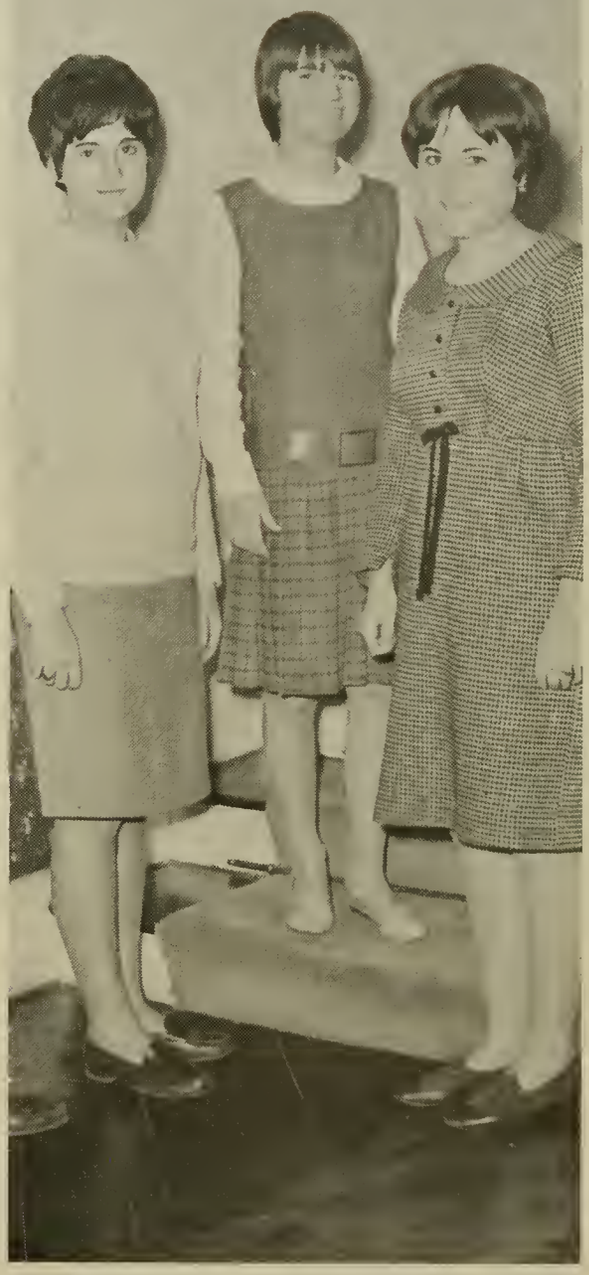

Cindy and her two companions are initiated into the ways of "espanol."

Cindy, Marilyn, Cathy, and Rita stop for the photographer after a Spanish Club meeting.

French Club

French Club officers Carolyn, Rosemary, Mirene, and Pat discuss future club events.

Three enthusiastic sophomores view France happily and dream of junior year abroad.

French conversation has its perils for Shiela Grigatis at mid-terms as she records diligently under the direction of Sister Mary Nolasco, R.S.M., Chairman of the French Department.

Paris Match is a source of entertainment and enjoyment for these interested French majors.

Mary, Donna, Margo, Laura and Carol find practicing a joy in the Miley Lounge.

Folk Singers Society

Donna, Mary Ann and Laura, accompanied by Meagan, enjoy singing any time.

A Number of Things

EXPERIENCES WE SHARE AT SALVE ARE THE ESSENCE OF A VERY SPECIAL LIFETIME. CAMPUS LIFE IS INDEED A UNIQUE CREATION. ENHANCED BY THE REGAL AIR OF OCHRE COURT, STUDENTS

REVEL IN THE MIRTH OF A FORMAL DANCE OR A TRADITIONAL CEREMONY. IT IS THE TRADITION OF SALVE REGINA COLLEGE THAT IS KINDLED FONDLY IN THE HEARTS OF ITS STUDENTS AND LINGERS FOREVER IN THE MEMORY OF ITS GRADUATES.

EARLY IN THE YEAR THE ADMINISTRATION AND FACULTY PAY TRIBUTE TO THOSE WHO HAVE ATTAINED ACADEMIC HONORS IN THE FORMAL CONVOCATION HELD ON THE TERRACE OF OCHRE COURT. CONVOCATION IS TRADITIONALLY THE FIRST OF A NUMBER OF CEREMONIES AND GATHERINGS WHICH SYMBOLIZE THE SPIRIT OF THE COLLEGE. EACH FALL THE SALVE REGINA GUILD HOSTS A TEA FOR FRESHMEN AND THEIR MOTHERS TO WELCOME THEM TO THE COLLEGE FAMILY. FATHER-DAUGHTER WEEKEND AFFORDS THE GIRLS AN OPPORTUNITY TO SPEND AN ENJOYABLE WEEKEND WITH THEIR FAVORITE BEAUS. THE CHRISTMAS SEASON AT SALVE CULMINATES IN THE BEAUTY OF THE TRADITIONAL HOLLY DINNER AND CANDLELIGHT CEREMONY. STUDENTS FIND JOY IN INTRODUCING THEIR DATES TO THE SPLENDOR OF THE CAMPUS AT THEIR WEEKENDS. RECEPTION OF THE COLLEGE RING IS MORE MEANINGFUL BECAUSE OF THE DIGNIFIED RING CEREMONY HELD TRADITIONALLY EACH YEAR.

COMMENCEMENT EXERCISES ARE A PERFECT CULMINATION TO A TRADITION MARKED WITH DIGNITY AND GRACE THAT HAS MADE LIFE AT SALVE REGINA A CHERISHED MEMORY.

Cynthia Bates, Sue Dick and Chris Beaulac come bearing gifts to the Christmas party.

Weekend chore! Betsy Ellis packs her bag and away she goes.

Exam in progress—this accounts for avid concentration.

What's going on at the other end? It looks pleasant.

Joanne Jannaros, Pat Bestoso, Pat Gallagher, Kathie Connerton and Dianne Tonnes enjoy the pause that refreshes.

Mary Bohlen finds companionship on her way to Angelus for that four o'clock class.

We Experience Life

Mercy Hall smoker is a popular place after gym for Karen Miesche, JoAnn O'Bymachow, Kathie Rourke and Dianne Danis.

"THE THING THAT GOES THE FARTHEST TOWARDS MAKING LIFE WORTH WHILE, THAT COSTS THE LEAST AND DOES THE MOST, IS JUST A PLEASANT SMILE. . . ."

It seems as if Helen Bassett will win this argument with Sue Dunphy.

Mary Frances Lau, Mary Lee Kozy, Terri Hodgens and Janice Keating find this window seat a cozy place for a chat.

"Keep in step," says Mary Andriacchi to her dorm friends Chris Jutkus, Donna Dziedzic and Lora Carberry.

Cliff-bound Juniors, Kathie Burtt, Mary Crowley, Nancy Costello, Cindy Clairmont, Janna Zemans, Caroline Ruocco and Pat Latham.

Kathie Lannon lights the Advent Wreath in the presence of her classmates Michaella Kelly, Pam Sweeney, and Mary Frances Kelly.

Chris Scanlon, Donna Roberto, Mary Eleanor Reardon, Sharon Benbeneck, Mary Texiera bring joy to this pickaninny at the Christmas Party.

The Nativity scene is a logical consequence to the pictures above. Surely this is the climax of the season.

Jane Morhandt, Rita Gallant, Jane Glancy and Patricia Baselice enjoy the perspective from Ochre Court balcony.

Mrs. Hattub has a few directions to give to Anne Marie Lazzari while Frances Kozma and Mary Jane Sommer listen in.

Pat McCarten and Mary Frances Lau do some research in the stacks.

The new construction is the setting for these Sophs from Miley Hall, Linda Kelly, Mary Hetherington, Irene Quinn, Diane Guillet.

The mail room is popular at almost every hour of the day.

Mary Kolkmeyer expects an answer to this important letter.

Living Together

Duane Horan, Mary Texiera and Pat Sullivan check some material in the placement office.

Terry, Ann, Cecelia, and Barbara share each other's study problems now and again.

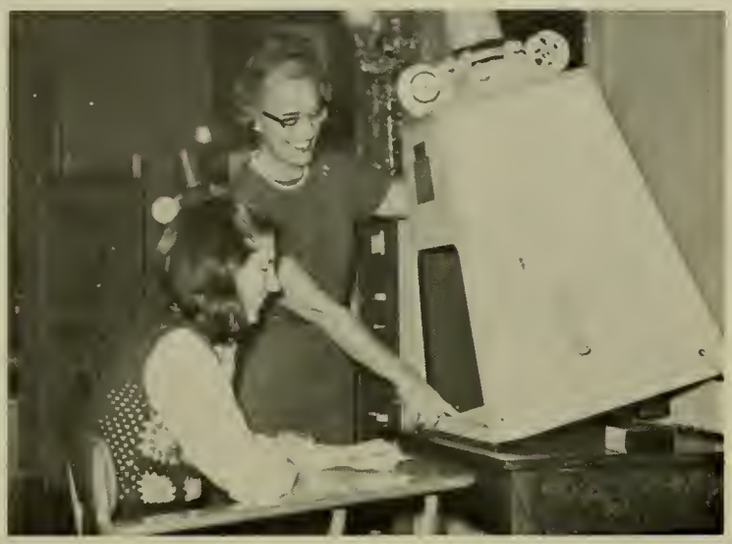

Miss Juliette Luestro, Assistant librarian, demonstrates the workings of the Recordak machine to Jean McMahon.

Registration for second semester has its crowded moments.

Mrs. Smith, house mother at St. Joseph's Hall, takes good care of these two freshman, Kathie Lannon and Kathie Litwin.

"Toe the mark if you ride with me," says Gera to her dorm friends Jeraldine, Virginia, Anna, and Mary.

Barbara Healy finds the mirror in Miley very useful.

Sister Mary Antonine, R.S.M. and Theresa Marzilli guide the destiny of Sigma Phi Sigma.

Sigma Phi Sigma

Theresa Marzilli, Beatrice Abraham and Anne Lancellotti are executive officers in this honorary society.

Mary Crowley enjoys being an usher as well as Chris and Pat enjoy being ushered.

Kathy Ryan gets that library book back on time as the librarian signs it in.

Charlotte relies on book knowledge for figuring out that formula.

Eileen and Billie find the card catalogue an essential part of good study habits.

Cecile checks with the microscope for a more accurate description.

Sigma Phi Sigma has its own handbook.

Now that Pat De Lisle has returned from her year in France, she looks to the Orient for further adventure.

Bea, Pat, Helen, and Jane find notebook information invaluable.

Mary, Terry, Billie, and Kathy have a new project at hand.

Madame Georgette Ramos of the French Department has her own charming smile to greet us with.

Jane Hale coaches and directs the basketball team with great skill.

Sister Mary Donald's Shakespeare class spares a few moments from the Bard for the photographer.

Sister Mary Corona, R.S.M., finds her office a cozy place to work.

JOANNE CURCIO
January 1, 1967.

THE LORD IS MY SHEPHERD, NOTHING SHALL I WANT;
HE LEADS ME BY SAFE PATHS, NOTHING SHALL I FEAR
FRESH AND GREEN ARE THE PASTURES
WHERE HE GIVES ME REPOSE.
NEAR RESTFUL WATERS HE LEADS ME
TO REVIVE MY DROOPING SPIRIT
IF I SHOULD WALK IN THE VALLEY OF DARKNESS
NO EVIL SHALL I FEAR
IN THE LORD'S OWN HOUSE SHALL I DWELL
FOREVER AND EVER.

SISTER MARY CLARICE, R.S.M.
January 27, 1967

Sister Mary Christopher, R.S.M., president of New Visions, enjoys her morning mail with Miss Judy Brissette.

Eileen Venezia and her assistant find the backdrop most effective.

Margaret Gomes, an alumna, brings happiness to some little child aboard the S.S. Arcadia during Christmas.

Headstart

Sister Mary Mercedes, R.S.M., vitalizes the faith in the Legion of Mary for Kathy Connolly, Nancy Costello and Jean Shearer. The Legion does much good in many areas both on campus and within the community.

C.C.D.

Another aspect of the Legion of Mary interests Sister Mary Mercedes, R.S.M., and her conferes.

The C.C.D. is another endeavor of great interest to these students.

Ground Breaking

Sister Mary Emily, President of Salve Regina College, opens the groundbreaking ceremonies.

Father Reilly addresses the faculty, students, and friends attending the groundbreaking of the new academic building.

Monsignor Boland blesses the ground on which the new addition to Salve's campus will be considered.

Freshmen Tea

Freshmen entertain their mothers and friends at the annual tea sponsored by the Salve Guild. This is a time for the mothers to become acquainted with Salve and learn of their daughters' new experiences.

"We could've danced all night" is more truth than fiction when it comes to father-daughter partners.

Peggy Fontes playing the perfect hostess to her father.

Joan Mullare and her father catch the camera's eye.

Music to dine by has charms for Joan and Gerry together with their fathers.

Father-Daughter Weekend

Ann Murphy and Mary Ellen Avery find a jolly companion in Mr. Murphy.

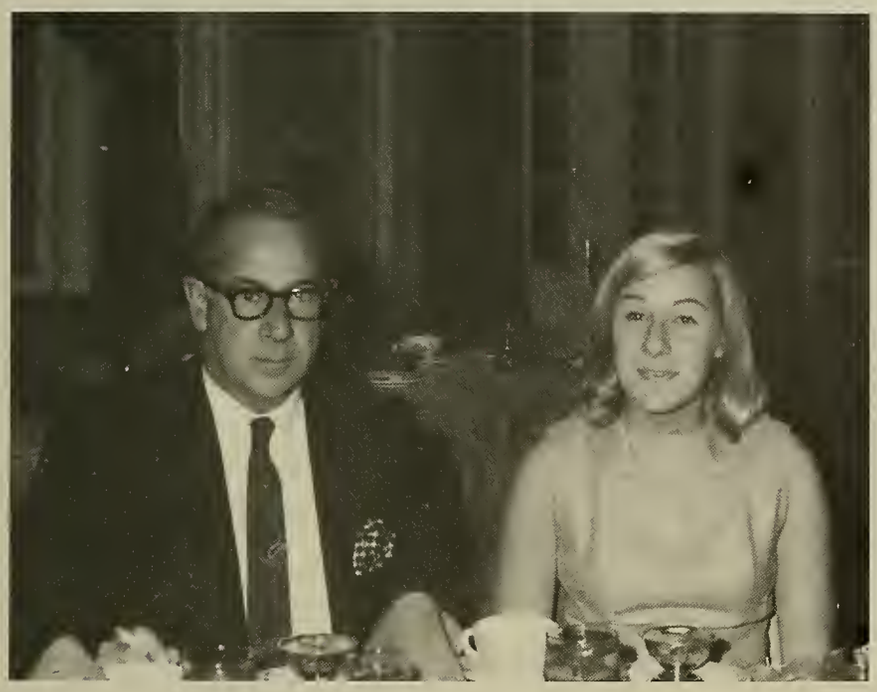

Father and daughter Dolan salute the camera in between courses.

Sister Mary Rosalia, R.S.M., Moderator of the Father's Council, is ready with greetings for all its members.

Fathers' Council

Outgoing President Earl Mullare with daughter Joan and newly-elected President Doctor Thomas White and daughters Judy and Pat with Doctor Kenneth Brasted.

AS WE REFLECT ON THE ACHIEVEMENT OF OUR COLLEGE YEARS WE FIND THAT MANY HAVE CONTRIBUTED TO OUR GROWTH. THE FATHER'S COUNCIL HAS GIVEN SELFLESSLY TO AID OUR ENDEAVORS. IT IS THROUGH THEIR EFFORT THAT WE FIND THE ENCOURAGEMENT AND SUPPORT TO MEET THE CHALLENGE.

Jackie and Sue forget the tensions of classes and papers at the M.K. with their dates.

Sharon and her date exhibit the latest Arthur Murray dance step.

Fall Weekend

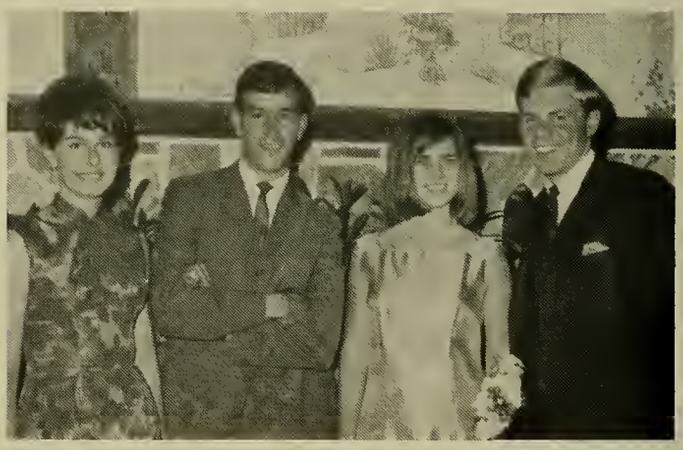

Jean and Maureen experience the excitement surrounding their first Fall Weekend.

Merriment for Terry adds to the zest of the dance.

Kathy and Joe admire the beautiful decor of the Coachman where the dinner-dance of Salve's Fall Weekend was held.

After groundbreaking exercises in the fall, the foundation of the new academic building is laid and the work begins. Everyone watches anxiously as one by one the walls go up.

Academic Building

SALVE REGINA REFLECTS THE SPIRIT OF GROWTH AND CHANGE IN THE DEVELOPMENT OF HER EXPANSION PROGRAM. THE COLLEGE REACHED ANOTHER MILESTONE IN HER HISTORY WITH DIGNITY AND GRACE IN THE GROUND-BREAKING CEREMONIES FOR THE NEW SCIENCE CENTER BEING ERECTED ON CAMPUS.

Dr. DiPippo, anxious to see our dream become a reality, lifts one of the first shovels full of earth.

November Nocturne

The Sophomores enjoy their class dance, the November Nocturne, held in the beautiful Great Hall of Ochre Court.

Sitting in the plushness of Ochre, the girls and their dates relax and watch the others dancing to the music of Tony Abbott. The November Nocturne is the traditional formal dance of every Sophomore Class.

EACH SALVE REGINA STUDENT FINDS THE TRUE SPIRIT AND PEACE OF CHRISTMAS THROUGH SHARING IT WITH OTHERS. BEING A PART OF THE ANNUAL SODALITY CHRISTMAS PARTY FOR UNDERPRIVILEGED CHILDREN LENDS EACH GIRL THE SUPREME JOY OF GIVING AND SELFLESSNESS. IT IS IN THE FACES OF THESE CHILDREN THAT WE FIND THE WARM, PENETRATING LOVE THAT PERMEATES THE BABE OF BETHLEHEM.

Eileen McCarthy clasps a name tag on an eager "guest" who awaits Santa.

Refreshments are in order for this little girl sponsored by the girls in Sodality.

Sodality Christmas Party

Santa, impersonated by Betsy Ellis, holds a conference with one of the girls during a skit presented by the Freshmen at the Christmas party held at Mercy Hall on December 12th.

The flute, the violin and the piano give added resonance and joy to the Christmas selections.

Christmas Concert

Attention is the secret to success especially in the world of music.

We must decorate and have everything in readiness before 3 P.M.

French and Spanish

Cynthia DeMello and Kathy Weaver are always on hand to help especially in what concerns the Spanish Club.

Mirene Hazebrouck, Sister Mary Nolasco and Madame Ramos entertain the speaker at the Christmas festivities in the State Dining Room.

Joseph Donon spoke to the French Club and left his own book as a remembrance of his visit with us.

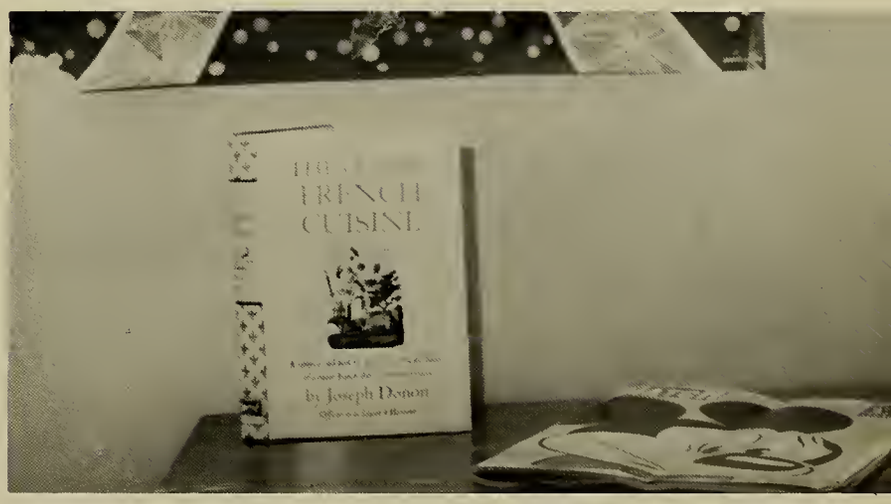

Christmas Gaiety

Jane Harrington is busy caring for the Spanish children who attended the party at Queen Hall.

The annual Holly Dinner is enjoyed by all the girls as each class dines together.

Christmas

STUDENTS ENJOY THE BEAUTY OF THE CHRISTMAS SEASON AT THE HOLLY DINNER AND CANDLELIGHT CEREMONY. EACH CLASS DELIGHTS IN SHARING THE FESTIVE HOLIDAY DINNER AND FINDS INSPIRATION IN THE DIGNIFIED CANDLELIGHT CEREMONY WHICH JOINS THE STUDENT BODY IN REJOICING, "CHRIST, THE SAVIOR IS BORN".

The Candlelight Ceremony is one of the most beautiful traditions of the college.

Karen McCarty, Student Body President, reads the Christmas Gospel.

Have you any questions about current events? Duane Horan is ready with the answer.

Constance Quirk in pensive mood ponders her trip to D.C.

Pell Internship

At last on Capital Hill, our three interns meet with Senator Pell.

"Stand still, Marcia, while I measure you!" exclaims Pat Dupuy.

Elizabeth, Barbara, Nancy, Jane, and Joyce are fascinated by these fashion magazines.

Elaine Cross and Mary Ann Adams are justly proud of their handiwork.

Mi' Lady

We must go down to the sea again to sail the bounding main.

The officers of the sailing club wonder "if winter comes can spring be far behind."

THE DIGNITY OF ACADEMIC DRESS . . . A TREASURED MOMENT SHARED WITH CLASSMATES . . . A CHERISHED TRADITION CRADLED IN THE HEARTS OF JUNIORS . . . THE WORDS WE'LL ALWAYS REMEMBER . . . "A STAR SHINES OUT OF THE DEPTHS OF IT . . . CALLING US ALL TO FOLLOW IT . . . LIFTING US UP TO THE HEIGHT OF IT . . . A STAR, THE SYMBOL OF HOPE" . . . THE CLOCK TOLLS MOMENTS OF DELIGHT . . . TO EACH HIS TIME TO DANCE.

Ring Weekend

Ellen receives a rose from a Freshman sister.

Janet and Sue take the traditional walk through the Junior ring, finally gaining the status of upperclassmen.

The girls anxiously await the start of their Junior Ring Ceremony, a tradition upheld at Salve since the college began.

Connie Quirk, Carolyn Schaffer and Kathie Smith exchange notes as they enjoy art exhibition in the State Dining Room.

Sister M. Mercedes, R.S.M. explains design to a group of visitors who chanced to visit Ochre Court.

IN ACCEPTING TODAY'S CHALLENGE AS MEMBERS OF A PROGRESSIVE COLLEGE, WE MUST EVER BE READY TO DELIGHT IN THE CULTURE PROVIDED BY OUR REGAL SURROUNDINGS. AMID THE ACTIVITY OF OUR VARIED SCHEDULES, WE FIND ENRICHMENT IN THE CREATIVITY OF OUR CLASSMATES—AN EMBELLISHMENT TO THE ENDEAVORS IN BECOMING CULTURED WOMEN.

Another corner of the exhibit catches the eyes of the same students mentioned above, this time as Susan Dick points out an art object.

Sister M. Mercedes is proud of her art exhibit.

Marie Harris entertains with one of her own compositions. Congratulations, Marie.

Catherine, Jean, Adele, Pat and Carol in "Hello Sophomores."

Talent Show

IN THE SPIRIT OF SALVE REGINA COLLEGE, WE RECOGNIZED A NEED ON CAMPUS AND JOINED EFFORTS IN FULFILLING IT. FROM OUR ENDEAVORS WE NOT ONLY TRIUMPHED AS A COLLEGE BUT AS INDIVIDUALS. IN RECOGNITION EACH OF US FOUND COMMITMENT, IN COMMITMENT EACH OF US FOUND INVOLVEMENT, IN INVOLVEMENT EACH OF US FOUND SPIRIT, ZEAL, AND LOVE.

A change of tune—"Hooray for Freshmen" sing Connie McBrier, Sue Keally, and Sue Carter.

Donna Place, announcer, has her finger on the pulse of the Freshman performance.

The star motif and the big bass viol lend atmosphere to the cotillion of the year.

Reception line, a means of knowing Who's Who.

Ochre Court lends itself to yet another Freshman Cotillion. Yet each has its own distinctive gaiety.

Freshman Cotillion

A white rose for Mary Jane Fludder is a good omen for the evening.

IN THE SPRING OF THE YEAR, AS FRESHMEN WE DELIGHT IN A REBIRTH OF SPIRIT, EXCITEMENT, AND PLEASURE. PREPARATIONS FOR THE COURT COTILLION LEND UNITY AS A CLASS AND DEVELOPMENT OF INDIVIDUAL LEADERSHIP. AGAIN, FROM JOY EMERGES EXPERIENCE AND SELF-EXPANSION.

The Queen's Choristers give evidence of finding a pleasure and a joy in music.

Mr. Austin Hentershee, tenor and the chorus interpret the signal from Mrs. Marion Van Sylke.

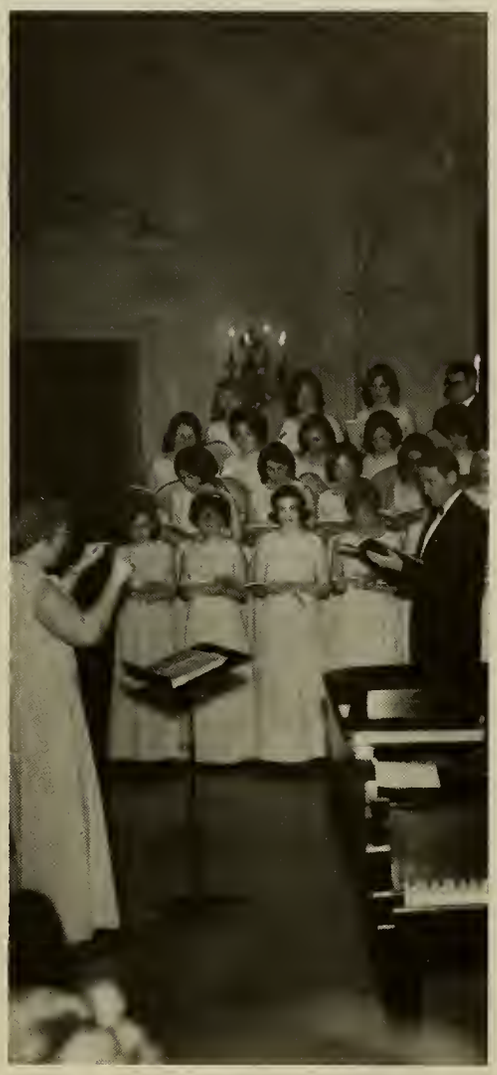

Spring Concert

OUR ATMOSPHERE SOOTHES OUR SPIRIT AND AFFORDS RENEWAL AND HOPE. A YEN FOR PERSEVERANCE AND ACCOMPLISHMENT AWAKENS AND WE CONTINUE WITH NEW VIGOR, LIFE, AND FAITH.

Iona College Glee Club and the Queen's Choristers join Miss Hallis in singing Haydn's "Creation."

We give thanks to the leading women of the Salve Regina Guild for all the help and consideration given to the students at Salve. We could only repay their kindness by proving that we are worthy of all they have done.

Mrs. George T. Cullen, President of the Salve Regina Guild, takes part in the groundbreaking of the new science building.

Kathy and Sue entertain their mothers at the Freshman Tea, sponsored annually by the Salve Regina Guild.

MOMENTS OF ANOTHER YEAR FLICKER INTO THE PAST. AS WE SENSE ACCOMPLISHMENT WE REFLECT ON THOSE WHO HAVE AIDED IN MEETING THE CHALLENGE. OUR HARVEST IS NOT REAPED ALONE BUT IS ENHANCED BY ATMOSPHERE, TRADITION, AND A WILLING HAND.

Some of the Seniors at St. Joseph's Hall pose on their most trodden path.

The girls at Ochre Lodge show pride in displaying the newest dorm on campus.

MEMORIES OF SALVE ARE NOW A PROLOGUE TO THE FUTURE. NURTURED DEEPLY WITHIN ARE THOSE OF LIVING TOGETHER; REVELING IN MIRTH; ENCOURAGING IN WOE; GIVING WILLINGLY AND HAPPILY ALWAYS.

The Seniors at Founder's Hall enjoy the homey atmosphere of their dorm.

SENIORS

A SINGLE GRAIN IN THE SANDS OF TIME—THIS GRAIN CALLED THE GRADUATE, THE QUINTESSENCE OF YEARS OF ENDEAVOR; A GRAIN WHOSE PASSING BRINGS AN END AND A BEGINNING. THE GRADUATE SEEKS TO ENJOY AND RELISH EVERY FLEETING MOMENT IN THE FINAL TERMINUS OF HER AFFAIRS. IN THE MIDST OF ACTIVITY SHE PAUSES TO REFLECT ON THE PAST AND THE FUTURE. . . .

LIFE IN SALVE REGINA IS A UNIQUE CREATION, NOT THE PRODUCT OF A SINGLE IDEA, IT IS THE SURGE OF MANY MINDS AND HEARTS. IT GROWS. IT IS THE DISCOVERY OF BEAUTY IN EACH NEW SEASON ON CAMPUS; IT IS THE JOY OF LIVING WITH YOUTH WONDERING. IT IS THE GLOW OF FINDING A FRIEND, OF FALLING IN LOVE. IT IS THE OUTPOURING OF THE EXPERIENCE TO OTHERS LESS FORTUNATE.

IT IS ALL OF THESE PICTURES, THESE VOICES, THESE PEOPLE, ALL BOUND UP IN THE PRINCIPAL REASON FOR SALVE'S EXISTENCE—LEARNING. LEARNING FROM CLASSES, SEMINARS, LECTURES AND BOOKS PRESUPPOSES FREEDOM TO THINK MANY THOUGHTS, TO UNDERSTAND IN PART, TO SEARCH FURTHER. MUTUAL SEARCH SPARKS SCHOLASTIC ENTHUSIASM AND COURAGE TO MOVE TOWARDS THE YET UNKNOWN. SELF IS GIVEN TO THE SEARCH, EXPANSION COMES, AND STABILITY IS BORN.

Worthy of Note

"And Gladly Teach"—Kathleen Kehoe, Nancy Huling, Barbara Sherry, Rosalyn Martone.

Tender Loving Care—Eleanor Clingham

News on Campus—Anne Lancellotti

Sports Incorporated—Mary Ryan

"The play's the thing"—Ann Wright

Leaders of L.A.F.F.—Susan Ellis, Kathleen Ryan

Susan Jane Aleixo
TAUNTON, MASSACHUSETTS
A.B. *Social Science, Education*

Mary Ellen Avery
CONCORD, NEW HAMPSHIRE
B.S. *Nursing*

Susan Elaine Allely
ELLINGTON, CONNECTICUT
A.B. *Biology, Chemistry*

Pamela Ann Barry
NEWPORT, RHODE ISLAND
A.B. *Chemistry, Education*

Marianne Bizzinski Batts
CRANSTON, RHODE ISLAND
A.B. *English, Education*

Mary Ann Bell
WALTHAM, MASSACHUSETTS
A.B. *English, Education*

Michol Bestoso
NEWPORT, RHODE ISLAND
A.B. *English, Education*

Gail Ellen Bochenek
PATERSON, NEW JERSEY
A.B. *Biology, Chemistry*

Mary Campbell Brown
BELMONT, MASSACHUSETTS
A.B. *Social Science, Education*

Mary Louise Capuano
NORTH PROVIDENCE, RHODE ISLAND
A.B. *English, Education*

Susan Joan Carroll
WOONSOCKET, RHODE ISLAND
A.B. *Social Science, Education*

Gail Lynn Catabia
SWANSEA, MASSACHUSETTS
B.S. *Nursing*

Marianne Catherine Cavanaugh
RIVERSIDE, RHODE ISLAND
A.B. *History, Education*

Janice Catherine Chenail
NORTH ADAMS, MASSACHUSETTS
A.B. *English, Art*

Jean Marie Clampet
STONY BROOK, NEW YORK
B.S. *Nursing*

Margaret Mary Clark
FRAMINGHAM CENTRE, MASSACHUSETTS
A.B. *Home Economics, Education*

Ann Marie Corriera
MIDDLETOWN, RHODE ISLAND
A.B. *English, Education*

Eleanor Ann Clingham
PROVIDENCE, RHODE ISLAND
B.S. *Nursing*

Mary Madeline Crawford
CRANSTON, RHODE ISLAND
A.B. *Social Science, Education*

Jacqueline Suzanne Cunningham
WATERBURY, CONNECTICUT
A.B. *Foods and Nutrition*

Phyllis Ann Currier
NEW BEDFORD, MASSACHUSETTS
B.S. *Nursing*

Rosemary Jean Dahlke
MERIDEN, CONNECTICUT
A.B. *Social Science, Education*

Nancy M. Davis
FALL RIVER, MASSACHUSETTS
A.B. *French, Education*

Patricia Ann DeLisle
WARWICK, RHODE ISLAND
A.B. *French, Education*

Joyce Theresa DeLuca
BRISTOL, RHODE ISLAND
A.B. *History, Education*

Regina Dolan
PROVIDENCE, RHODE ISLAND
B.S. *Nursing*

Andrea Helen DiGiammo
SOMERSET, MASSACHUSETTS
A.B. *Social Science, Education*

Kathleen Michele Donnelly
WARWICK, RHODE ISLAND
A.B. *Sociology, Psychology*

Elizabeth Ann Donohue
PAXTON, MASSACHUSETTS
A.B. *Mathematics, Education*

Ann Marie Donovan
PROVIDENCE, RHODE ISLAND
A.B. *Social Science, Education*

Roberta Eileen Doolan
PROVIDENCE, RHODE ISLAND
B.S. *Nursing*

Patricia Elaine Duch
STONINGTON, CONNECTICUT
B.S. *Medical Technology*

Constance J. Duffy
WARWICK, RHODE ISLAND
A.B. *Sociology, Psychology*

Susan Kathleen Dumais
SOMERSET, MASSACHUSETTS
A.B. *Social Science, Education*

Susan Margaret Ellis
MADISON, CONNECTICUT
A.B. *Sociology, Psychology*

Laura Anne Fanning
TIVERTON, RHODE ISLAND
A.B. *Social Science, Education*

Patricia V. Feeley
ASHAWAY, RHODE ISLAND
B.S. *Nursing*

Judith Ann Ferrarini
PAWTUCKET, RHODE ISLAND
B.S. *Nursing*

Ann Fitch
NEWPORT, RHODE ISLAND
A.B. *Social Science, Education*

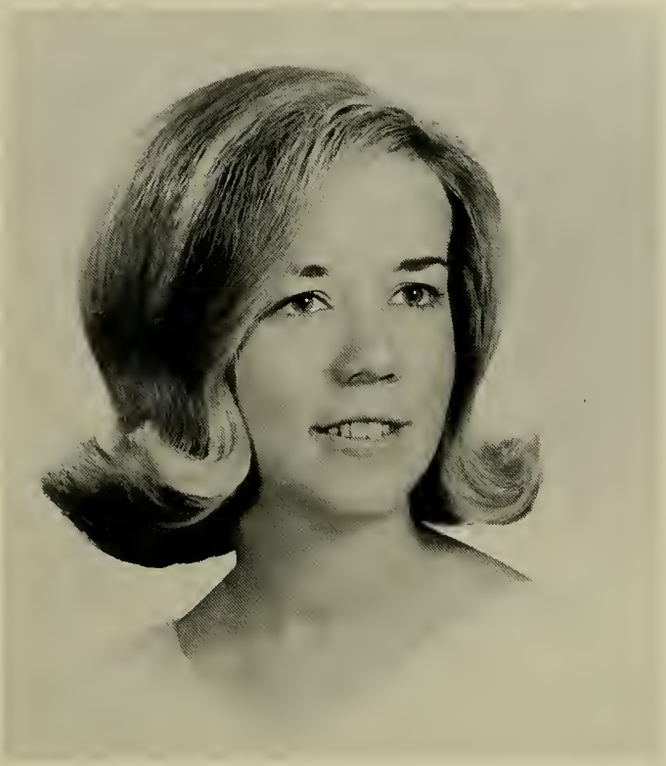

Elizabeth Louise Flannery
RICHMOND, VIRGINIA
A.B. *English, Education*

Mary Ellen Fleming
HOLYOKE, MASSACHUSETTS
B.S. *Nursing*

Jane Marie Fleming
DOUGLASTON, NEW YORK
B.S. *Nursing*

Angela Mary Foley
FALL RIVER, MASSACHUSETTS
A.B. *Social Science, Education*

Janet Elaine Foley
RANDOLPH, MASSACHUSETTS
A.B. *History, Education*

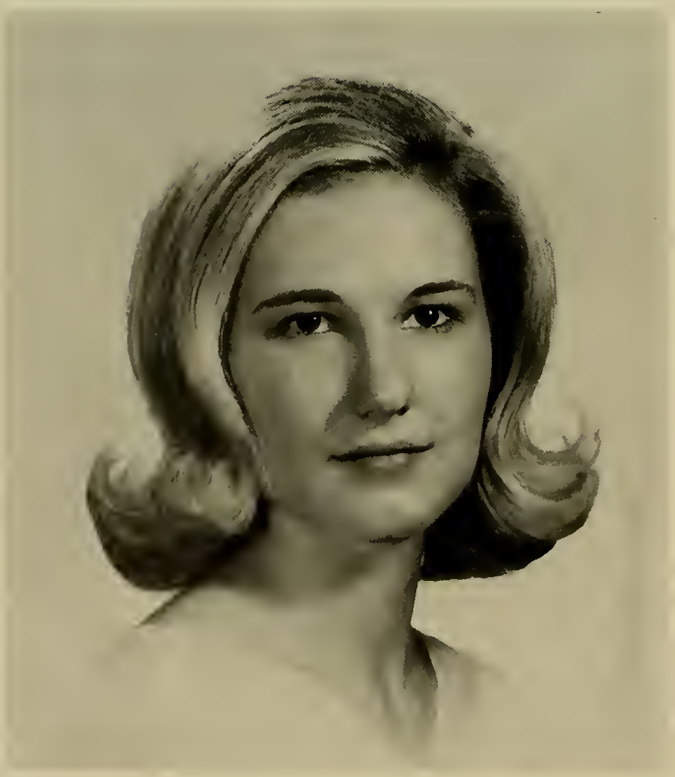

Elizabeth Ann Fontanella
MERIDEN, CONNECTICUT
A.B. *Sociology, Psychology*

Carol Ann Fulton
NEWPORT, RHODE ISLAND
A.B. *English, Art*

Geraldine Ann Gearon
WOONSOCKET, RHODE ISLAND
A.B. *English, Education*

Ann Mary Gibbons
EAST PROVIDENCE, RHODE ISLAND
A.B. *English, Education*

Joan Marie Godin
PROVIDENCE, RHODE ISLAND
A.B. *English, Education*

Marcia Goulding
NEW BEDFORD, MASSACHUSETTS
A.B. *French, Education*

Ann Frances Goodwin
EDGEWOOD, RHODE ISLAND
A.B. *Sociology, Education*

Joan Ann Green
COVENTRY, RHODE ISLAND
A.B. *History, Psychology*

Carol Ann Griffin
PROVIDENCE, RHODE ISLAND
A.B. *Social Studies, Education*

Adrienne I. Guilmette
NEWPORT, RHODE ISLAND
A.B. *English, Education*

Jane Turner Harrington
NEWPORT, RHODE ISLAND
A.B. *Spanish, Education*

Mirene Paule Hazebrouck
WOONSOCKET, RHODE ISLAND
A.B. *French, Spanish*

Madeleine Evelyn Hebert
FALL RIVER, MASSACHUSETTS
A.B. *Sociology, Education*

Joan P. Henry
TIVERTON, RHODE ISLAND
A.B. *English, Education*

Jean Ann Holland
TIVERTON, RHODE ISLAND
A.B. *Social Science, Education*

Ellen Margaret Horrocks
MATTAPOISETT, MASSACHUSETTS
A.B. *English, Education*

Kathleen Mary Hughes
NEW BEDFORD, MASSACHUSETTS
B.S. *Nursing*

Nancy Estelle Huling
EAST GREENWICH, RHODE ISLAND
A.B. *English, Education*

Diana R. Jackson
WARREN, RHODE ISLAND
B.S. *Nursing*

Kathleen Elizabeth Kehoe
PROVIDENCE, RHODE ISLAND
A.B. *Social Science, Education*

Kathleen Patricia Kenney
MEDWAY, MASSACHUSETTS
A.B. *Home Economics, Education*

Veronica Marie Kelly
NEWPORT, RHODE ISLAND
A.B. *English, Education*

Jane Francine Kiernan
MOUNTAIN LAKES, NEW JERSEY
B.S. *Nursing*

Jeanne M. Kirby
SWANSEA, MASSACHUSETTS
A.B. *Sociology, Psychology*

Anne Mary Lancellotti
PROVIDENCE, RHODE ISLAND
A.B. *Sociology, Psychology*

Adrian Teresa Lapp
CEDARHURST, NEW YORK
A.B. *Sociology, History*

Cecile A. Levesque
FALL RIVER, MASSACHUSETTS
A.B. *Biology, Chemistry*

Jennifer Ann Linendoll
BRISTOL, CONNECTICUT
B.S. *Nursing*

Lorraine M. Lonardo
EDGEWOOD, RHODE ISLAND
A.B. *Social Science, Education*

Paula Anne Lynch
WOONSOCKET, RHODE ISLAND
A.B. *History, Education*

Joyce P. Luongo
FALL RIVER, MASSACHUSETTS
A.B. *Sociology, Psychology*

Sarah Ann Manning
FALL RIVER, MASSACHUSETTS
A.B. *Sociology, Psychology*

Dorothy Ann Marcello
BARRINGTON, RHODE ISLAND
A.B. *Social Science, Education*

Carole Ann Marra
COHOES, NEW YORK
A.B. *Sociology, History*

Margaret Rose Marra
COHOES, NEW YORK
A.B. *Foods and Nutrition*

Mary Ann Martin
PORTSMOUTH, RHODE ISLAND
A.B. *English, Education*

Sharon Anne Martin
TEANECK, NEW JERSEY
A.B. *Sociology, Spanish*

Rosalyn Anne Martone
BARRINGTON, RHODE ISLAND
A.B. *English, Education*

Theresa Ann Marzilli
CRANSTON, RHODE ISLAND
A.B. *Chemistry, Mathematics*

Denise Marie Mathieu
NORWICH, CONNECTICUT
B.S. *Nursing*

Sally Anne Mathison
NEWPORT, RHODE ISLAND
A.B. *Mathematics, Education*

Joanne Pauline Mattias
WEST WARWICK, RHODE ISLAND
A.B. *Mathematics, Education*

M. Sheila McAleer
WARWICK, RHODE ISLAND
A.B. *Home Economics, Education*

Elizabeth Mary McCabe
PAWTUCKET, RHODE ISLAND
A.B. *English, Education*

Karen Anne McCarty
RIVERSIDE, RHODE ISLAND
A.B. *Spanish, Education*

Mary Lou McCarthy
ARLINGTON, MASSACHUSETTS
A.B. *Sociology, Psychology*

Cathleen McCaughery
PROVIDENCE, RHODE ISLAND
A.B. *History, Education*

Hope Mary McDonald
PROVIDENCE, RHODE ISLAND
A.B. *Home Economics, Education*

Kathleen Ann McEvoy
BELMONT, MASSACHUSETTS
A.B. *History, Education*

Mary Jo McMahon
WESTBURY, NEW YORK
A.B. *Social Science. Education*

Patricia Anne Mooney
ELMHURST, NEW YORK
B.S. *Nursing*

Joan Marie Mullare
BROCKTON, MASSACHUSETTS
A.B. *Social Science, Education*

Allegra Eleanor Munson
MIDDLETOWN, RHODE ISLAND
A.B. *History, Education*

Ann Marie Murphy
WANTAGH, NEW YORK
B.S. *Nursing*

Joan Margaret Muros
NEWTONVILLE, MASSACHUSETTS
B.S. *Nursing*

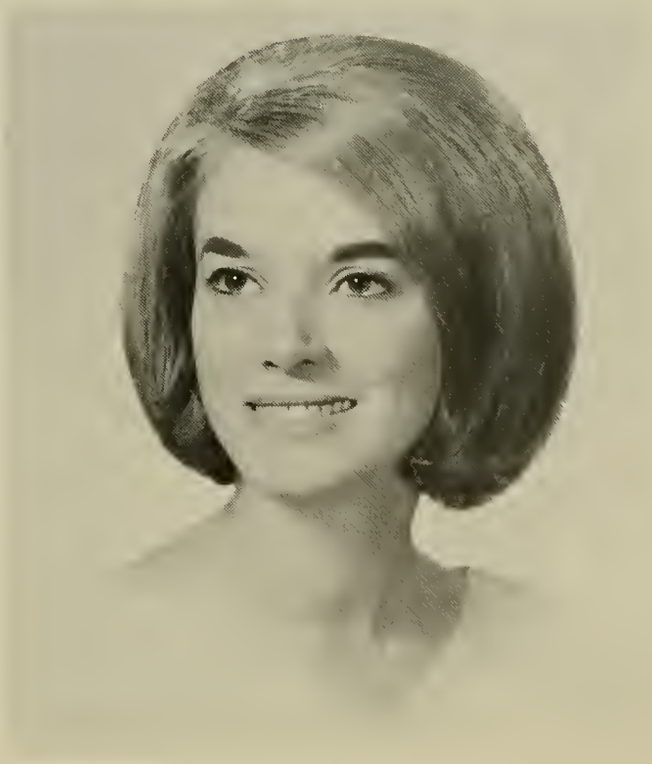

Dorothy Louise Murphy
SOMERSET, MASSACHUSETTS
A.B. *Social Science, Education*

Kathleen Mary Murray
NEWPORT, RHODE ISLAND
A.B. *Chemistry, Mathematics*

Leslie Alice Murtha
AVON, CONNECTICUT
A.B. *Spanish, Education*

Margaret M. Nealon
JACKSONVILLE, FLORIDA
A.B. *Biology, Chemistry*

Margaret Mary Nerone
RIVERSIDE, RHODE ISLAND
B.S. *Nursing*

Suzanne Elizabeth Neville
SCRANTON, PENNSYLVANIA
A.B. *English, Education*

Mary Frances Xavier O'Brien
NEWPORT, RHODE ISLAND
A.B. *English, Education*

Nancy Elizabeth O'Donnell
EAST PROVIDENCE, RHODE ISLAND
A.B. *Mathematics, Education*

Marlene Ann Ogrodnik
CRANSTON, RHODE ISLAND
A.B. *Foods and Nutrition*

Janice Jeffrey Orford
PAWTUCKET, RHODE ISLAND
B.S. *Nursing*

Sharon Patricia O'Toole
WETHERSFIELD, CONNECTICUT
A.B. *Foods and Nutrition*

A. Claire Ouellette
TIVERTON, RHODE ISLAND
A.B. *English, Education*

Judith Mary Pailthorpe
PROVIDENCE, RHODE ISLAND
A.B. *History, Education*

Paula Elizabeth Pandolfe
WETHERSFIELD, CONNECTICUT
A.B. *History, Education*

Geraldine Marie Palumbo
PROVIDENCE, RHODE ISLAND
A.B. *Sociology, Psychology*

Beverly Ann Pettine
SWANSEA, MASSACHUSETTS
A.B. *English, Education*

Valerie Celest Pikor
WEST HARTFORD, CONNECTICUT
A.B. *Biology, Education*

Constance Ann Quirk
PROVIDENCE, RHODE ISLAND
A.B. *History, French*

Suzanne Elizabeth Reardon
NEWPORT, RHODE ISLAND
A.B. *Social Science, Education*

Carrolle Mary Rinaldi
PROVIDENCE, RHODE ISLAND
A.B. *French, Education*

Mary A. Roche
NEWPORT, RHODE ISLAND
B.S. *Nursing*

Patricia R. Rossi
WARREN, RHODE ISLAND
B.S. *Medical Technology*

Kathleen Elizabeth Ryan
MERIDEN, CONNECTICUT
A.B. *Sociology, Mathematics-Psychology*

Cheryl Anne Russo
PROVIDENCE, RHODE ISLAND
A.B. *History, Education*

Martha Elizabeth Ryan
HOLYOKE, MASSACHUSETTS
B.S. *Nursing*

Mary L. Ryan
CRANFORD, NEW JERSEY
A.B. *English, Education*

Myrna E. Santiago
FALL RIVER, MASSACHUSETTS
A.B. *Spanish, Education*

Susan Dorothea Santos
MOUNTAINSIDE, NEW JERSEY
A.B. *History, Education*

Margaret Susan Scahill
MEDWAY, MASSACHUSETTS
A.B. *History, Education*

Sandra A. Scally
NAUGATUCK, CONNECTICUT
B.S. *Nursing*

Catherine Maria Sciarrotta
NEWPORT, RHODE ISLAND
A.B. *Spanish, Education*

Camille Servant
BRISTOL, RHODE ISLAND
A.B. *Spanish, Education*

Susan Leslie Shea
FALL RIVER, MASSACHUSETTS
A.B. *Social Science, Education*

Barbara Jeanne Sherry
PAWTUCKET, RHODE ISLAND
A.B. *English, Education*

Geraldine Marilyn Simons
SOMERSET, MASSACHUSETTS
A.B. *Social Science, Education*

Mary-Lee Smith
MIDDLETOWN, RHODE ISLAND
B.S. *Nursing*

Charlotte Ann Sousa
MIDDLETOWN, RHODE ISLAND
A.B. *Biology, Chemistry*

Sandra Beck Steel
HYANNIS, MASSACHUSETTS
A.B. *Home Economics, Education*

Lorraine Elizabeth Spero
NEWPORT, RHODE ISLAND
A.B. *Biology, Chemistry*

Barbara Jean Sullivan
BROCKTON, MASSACHUSETTS
A.B. *Home Economics, Education*

Michele Sullivan
NEWPORT, RHODE ISLAND
A.B. *Spanish, Education*

Mary Page Sutton
PROVIDENCE, RHODE ISLAND
A.B. *History, Education*

Lenore Alma Swenson
NARRAGANSETT, RHODE ISLAND
B.S. *Nursing*

Carolyn Sylvia
NEWPORT, RHODE ISLAND
A.B. *History, Education*

Beverly Ann Tavares
PORTSMOUTH, RHODE ISLAND
A.B. *History, Education*

Helen McGrane Trainor
CRANSTON, RHODE ISLAND
B.S. *Nursing*

Jo-Ann Welsh
EAST PROVIDENCE, RHODE ISLAND
A.B. *Social Science, Education*

Beverly Ellen Ursillo
JOHNSTON, RHODE ISLAND
A.B. *Sociology, Psychology*

Judith Lynne White
BELMONT, MASSACHUSETTS
A.B. *English, Education*

Carolyn Louise Wood
WESTPORT. MASSACHUSETTS
B.S. *Nursing*

Eleanor Alice Woods
SUFFIELD, CONNECTICUT
A.B. *English, Education*

Marilyn Jean Worst
BROOKLYN, NEW YORK
A.B. *History, Education*

Ann-Terese Wright
WARREN, RHODE ISLAND
A.B. *English, Education*

Barbara Ouimet Zimmerman
PROVIDENCE, RHODE ISLAND
A.B. *Spanish, Education*

The solemn words of commencement remind us that this is not an end, but a beginning.

AND TIME TOCKS OF MEANINGFUL MOMENTS . . . OF HEADS BOWED IN PRAYER, OF VOICES IN SONG, OF MEN WHO HAVE GUIDED US THROUGH DECISIVE SITUATIONS. AND IT TOLLS OF ENTHUSIASM . . . HARNESSED IN SOLEMNITY AND JOY . . . OF RAUCOUS CLUB MEETINGS . . . AND THE EXCITEMENT OF CLASS ELECTIONS.

WE LINGER UPON THESE HOURS SHARED MAPPING OUT IDEAS, NEW PROGRAMS . . . STRIVING TOWARD COMMON GOALS WITH THE IMPORTANT PEOPLE, OUR FRIENDS. TIME HOLDS US FAST AND LET US PLAY IN THOSE GOLDEN DAYS OF WHICH THE EVERLASTING CLOCKS NOW CHIME REMEMBER. IN COMMENCEMENT, OUR END IS OUR BEGINNING.

SENIORS, CONSUMMATE IN ACHIEVEMENT AND ABILITY, ONCE BINDING IN THE TORRENT OF ACTIVITY, NOW TALL IN THE SUNSHINE OF FULFILLMENT. . . . BEHIND LIES A RECORD OF ACCOMPLISHMENT AND REWARDS WON. AHEAD, A TIME OF RESPONSIBILITY. THESE SHARED HOURS HAVE BEEN THE ESSENCE OF A VERY SPECIAL LIFETIME, BUT THAT PHASE HAS ENDED AND EACH MUST STAND ALONE. NOW IN MY OWN IMAGE I FACE THE FUTURE READY TO ACT.

We are time's subject and time bids be gone.

II Henry IV, Act III

We must be taught and train'd and bid go forth.

Julius Caesar, Act IV

We feel now the future in the instant.

Macbeth, Act I

College Directory

CLASS OF 1967

SUSAN J. ALEIXO, February 27
11 Benefit Street, Taunton, Mass.
Area Club 1,2,3,4; Art Club 3; International Relations Club 2,3,4; Dean's List 3; S.N.E.A. 3,4.

SUSAN E. ALLELY, October 27
41 Charter Road, Ellington, Conn.
Biology Club 2,3,4; *Regina Maris* Typing Staff 4.

MARY ELLEN AVERY, January 12
5 Cummings Avenue, Concord, N. H.
Area Club 1; Student Nurses' Organization 1,2,3,4; R. I. Student Nurses' Assn. 1,2,3,4.

PAMELA A. BARRY, November 23
Shields Street, Newport, R. I.
Area Club 1,2,3,4; Commuters Club 1,2,3,4 (President 4); Women's Recreation Association 1,2,3,4; Cheerleader 1,2,3,4 (Captain 3,4); *Ebb Tide* Staff 2,3,4 (News Editor 3,4); Student Council 4; S.N.E.A. 3,4.

MARIANNE BIZZINSKI BATTS, December 3
68 Wollaston Street, Cranston, R. I.
Art Club 1; Queen's Choristers 1; *Ebb Tide* Staff 1,2; Campus Critique 2,3,4; S.N.E.A. 3,4 (Organizing Committee 3); N.C.T.E. 3,4.

MARY A. BELL, May 16
20 Whitman Road, Waltham, Mass.
Area Club 1,2,3,4; Campus Critique 2,3; C.C.D. 2; S.N.E.A. 3,4; *Regina Maris* Typing Staff 4.

MICHOL BESTOSO, March 10
66 Bliss Road, Newport, R. I.
Ebb Tide Staff 2,3; S.N.E.A. 3.

GAIL E. BOCHENEK, July 14
78 Vreeland Avenue, Paterson, N. J.
Art Club 1; Biology Club 2,3,4 (Treasurer 2, Secretary 3); *Regina Maris* Staff 4.

MARY C. BROWN, December 25
180 Claflin Street, Belmont, Mass.
Art Club 1; Sociology Club 3; House Council 4 (Secretary); *Regina Maris* Typing Staff 4.

MARY L. CAPUANO, January 10
82 Volturno Street, North Providence, R. I.
Area Club 3,4; Art Club 1; Campus Critique 2; House Council 4 (Treasurer); S.N.E.A. 3,4 (Recording Secretary 4).

SUSAN J. CARROLL, March 11
430 Prospect Street, Woonsocket, R. I.
Queen's Choristers 1; Sociology Club 3.

GAIL L. CATABIA, May 11
724 Bark Street, Swansea, Mass.
Student Nurses' Organization 1,2,3,4; R. I. Student Nurses' Assn. 1,2,3,4.

MARIANNE C. CAVANAUGH, July 14
62 Garden Drive, Riverside, R. I.
International Relations Club 1,2; *Regina Maris* Staff 4; Basketball Team 1.

JANICE C. CHENAIL, October 5
137 Pleasant Street, North Adams, Mass.
Art Club 1,2,3,4 (President 3,4); Regina Players 1,2,3,4; *Ebb Tide* Staff 1,2; Campus Critique 1,2,3; *Regina Maris* Staff 4 (Editor).

JEAN M. CLAMPET, August 27
22 Beaverdale Lane, Stony Brook, N. Y.
Student Nurses' Organization 1,2,3,4; R. I. Student Nurses' Assn. 1,2,3,4.

MARGARET M. CLARK, August 15
623 Union Avenue, Framingham Centre, Mass.
Area Club 1; Regina Players 3,4; Home Economics Club 1,2,3,4; S.N.E.A. 3,4.

ELEANOR A. CLINGHAM, October 14
43 Elton Street, Providence, R. I.
Area Club 3,4; Student Nurses' Organization 1,2,3,4 (President 4); R. I. Student Nurses' Assn. 1,2,3,4.

ANN M. CORRIERA, January 17
54 Berkeley Court, Middletown, R. I.
Area Club 3,4; Art Club 3; Commuters Club 1,2,3,4; Women's Recreation Association 2; S.N.E.A. 3,4.

MARY M. CRAWFORD, August 10
175 Columbia Avenue, Cranston, R. I.
House Council 3.

JACQUELINE S. CUNNINGHAM, February 1
46 Terrell Road, Waterbury, Conn.
Area Club 1; Regina Players 3,4; Home Economics Club 1,2,3,4.

PHYLLIS A. CURRIER, June 19
84 Alden Street, New Bedford, Mass.
Student Nurses' Organization 1,2,3,4; R. I. Student Nurses' Assn. 1,2,3,4; Dean's List 1.

ROSEMARY J. DAHLKE, January 28
118 Dryden Drive, Meriden, Conn.
Area Club 1,2,3; Sociology Club 3,4; S.N.E.A. 3,4.

PATRICIA A. DE LISLE, July 20
79 Welfare Avenue, Warwick, R. I.
Queen's Choristers 1,2; Regina Players 2; Alliance Francaise 2,4 (Treasurer 2, President 4); Campus Critique 2; Dean's List 1; House Council 1 (President); Sigma Phi Sigma 2,3,4; *Ebb Tide* Staff, 2 (Associate Editor).

JOYCE T. DE LUCA, May 17
6 Chilton Street, Bristol, R. I.
Area Club 1,2,3,4; Commuters Club 1,2,3,4.

ANDREA H. DI GIAMMO, August 10
367 Westhill Avenue, Somerset, Mass.
Area Club 1,2,3,4; Commuters Club 4; Women's Recreation Association 1,2,3; Dean's List 3; Social Committee 4; S.N.E.A. 3,4.

REGINA DOLAN, December 5
207 Lexington Avenue, Providence, R. I.
Area Club 4; Regina Players 1; Student Nurses' Assn. 1,2, 3,4; Student Nurses' Organization 1,2,3,4; Dean's List 1.

KATHLEEN M. DONNELLY, September 13
447 Elm Street, Warwick, R. I.
Regina Players 1,2; Sociology Club 3,4; *Ebb Tide* Staff 3,4; *Regina Maris* Typing Staff 4; Campus Critique 2; Student Council 4; Social Committee 1,4 (Chairman 4); House Council 1,3, (Treasurer 1, Secretary 3).

ELIZABETH A. DONOHUE, February 16
310 Pleasant Street, Paxton, Mass.
Area Club 2; Commuters Club 2; Social Committee 3; S.N.E.A. 3,4.

ANN M. DONOVAN, August 11
216 Linwood Avenue, Providence, R. I.
Area Club 1,2,3,4; Commuters Club 1.2.3.4.

ROBERTA E. DOOLAN, June 15
720 Mount Pleasant Avenue, Providence, R. I.

PATRICIA E. DUCH, October 20
Harbor View Terrace, Stonington, Conn.
Art Club 1,2,3; Biology 2,3,4; Commuters Club 4; Women's Recreation Association 1,2,3,4; *Ebb Tide* Staff 2,3,4 (Art Editor 3); House Council 1; Basketball Team 1,2,3,4; Social Committee 1.

CONSTANCE J. DUFFY,
97 Weeden Drive, Warwick, R. I.

SUSAN K. DUMAIS, October 8
140 Berube Avenue, Somerset, Mass.
Area Club 2,3,4 (Publicity Chairman 3, Vice-President 4); Commuters Club 2,3.

SUSAN M. ELLIS, September 16
Durham Road, Madison, Conn.
Area Club 1,2; Art Club 4; Maria Regina Sodality 1,2,3,4 (Vice-Prefect 3, Prefect 4); Sociology Club 3,4 (Secretary 3); Women's Recreation Association 1,2,3,4; *Ebb Tide* Staff 3; *Regina Maris* Typing Staff 4; Campus Critique 1; Student Council 4; Basketball Team 1,2,3,4; L.A.F.F. 3,4 (Co-Chairman 3,4).

LAURA A. FANNING, August 13
23 Narragansett Avenue, Tiverton, R. I.
Area Club 1,2,3,4 (President 4); Commuters Club 1,2,3,4; S.N.E.A. 3,4.

PATRICIA V. FEELEY, January 26
56 Broad Street, Ashaway, R. I.
Student Nurses' Organization 1,2,3,4; R. I. Student Nurses' Assn. 1,2,3,4; Sigma Phi Sigma 3,4.

JUDITH A. FERRARINI, September 27
60 Boyce Avenue, Pawtucket, R. I.
Student Nurses' Organization 1,2,3,4; R. I. Student Nurses' Assn. 1,2,3,4.

ANN FITCH, February 12
26 Vernon Avenue, Newport, R. I.

ELIZABETH L. FLANNERY, June 26
8524 Arran Road, Richmond 35, Va.
Area Club 1,2,3,4; Regina Players 2,3,4; International Relations Club 3; Campus Critique 2,3; House Council 2,3; S.N.E.A. 3,4.

JANE M. FLEMING, December 3
Regatta Place, Douglaston, N. Y.
Area Club 1; Student Nurses' Organization 1,2,3,4; R. I. Student Nurses' Assn. 1,2,3,4.

MARY ELLEN FLEMING, July 17
77 Richard Eger Drive, Holyoke, Mass.
Area Club 1,2,3,4; Student Nurses' Organization 1,2,3,4; R. I. Student Nurses' Assn. 1,2,3,4.

ANGELA M. FOLEY, April 16
325 Snell Street, Fall River, Mass.
Area Club 1,2,3,4; Commuters Club 1,2,3,4; S.N.E.A. 3,4.

JANET E. FOLEY, November 16
41 Plain Street, Randolf, Mass.
Area Club 1,2,3,4; Queen's Choristers 1,2,3; Regina Players 3,4; International Relations Club 3; Mission Club 3; S.N.E.A. 3,4.

ELIZABETH A. FONTANELLA, January 28
62 Bee Street, Meriden, Conn.
Area Club 1, Queen's Choristers 1,2,3,4; Regina Players 3; Sociology Club 3,4; Women's Recreation Association 2; *Ebb Tide* Staff 3; L.A.F.F. 4; Art Club 4.

CAROL A. FULTON, January 18
16 John Street, Newport, R. I.

GERALDINE A. GEARON, June 27
448 Gaskill Street, Woonsocket, R. I.
Area Club 1; Regina Players 3,4; Campus Critique 2,3; House Council 3 (Vice-President); S.N.E.A. 3,4 (Organizing Committee 3).

ANN MARY GIBBONS, September 18
48 Interlocken Road, East Providence, R.I.
Area Club 1; Art Club 4; Regina Players 2,3,4; *Ebb Tide* Staff 2,4; Campus Critique 4.

JOAN M. GODIN, November 4.
28 Hilltop Avenue, Providence, R. I.
Area Club 2,3,4 (Senior Representative 4); International Relations Club 2; Campus Critique 2; S.N.E.A. 3,4; *Regina Maris* Staff 4; Class Secretary 3,4.

ANN FRANCES GOODWIN, August 13
286 Norwood Avenue, Edgewood, R. I.
Area Club 3,4; Sociology Club 1,2,3,4 (Treasurer 4); Mission Club 2,3; House Council 1,2 (Secretary 1, Treasurer 2); Fine Arts Committee 2,3.

MARCIA GOULDING, August 30
2 North Orchard Street, New Bedford, Mass.
Alliance Francaise 1,2,4.

JOAN A. GREEN, February .25
214 Tiogue Avenue, Coventry, R. I.
Area Club 1; International Relations Club 1, 2.

CAROL A. GRIFFIN, July 18
118 Washington Avenue, Providence, R. I.
Area Club 1,2,3,4; Commuters Club 1,2,3,4; Home Economics Club 2; S.N.E.A. 3,4.

ADRIENNE I. GUILMETTE, September 20
22 Annandale Road, Newport, R. I.
Art Club 1,2,3 (Secretary 3); Queen's Choristers 1,2,3; Commuters Club 1,2; Campus Critique 1,2; S.N.E.A. 3; Student Council 4 (Vice-President).

JANE T. HARRINGTON, August 20
77 Middleton Avenue, Newport, R. I.
Area Club 1,2,3,4; Art Club 1; Regina Players 2,3; Commuters Club 1,2,3,4; El Circulo Salamanca 1,2,3,4 (Vice-President 3); *Regina Maris* Staff 4 (Business Manager); Dean's List 1,2,3; Social Committee 3; Sigma Delta Pi 3,4; S.N.E.A. 3,4.

MIRENE P. HAZEBROUCK, April 14
615 Mendon Road, Woonsocket, R. I.
Regina Players 1,2; Alliance Francaise 1,2,3,4 (Vice-President 4); El Circulo Salamanca 4; Campus Critique 1,2,4; Dean's List 3.

MADELEINE E. HEBERT, July 12
549 Tucker Street, Fall River, Mass.
Area Club 3,4; Alliance Francaise 3,4; Dean's List 3.

JOAN P. HENRY, September 1
160 William Souza Road, Tiverton, R. I.
S.N.E.A. 3,4; N.C.T.E. 3,4.

JEAN A. HOLLAND, October 16
526 Highland Road, Tiverton, R. I.
Area Club 1,2,3,4; Commuters Club 1,2,3,4; S.N.E.A. 3,4.

ELLEN M. HORROCKS, March 12
12 Le Baron Way, Mattapoisett, Mass.
Campus Critique 2; S.N.E.A. 3,4.

KATHLEEN M. HUGHES, May 11
81 Pine Grove Street, New Bedford, Mass.
Area Club 1; Student Nurses' Organization 1,2,3,4; R. I. Student Nurses' Assn. 1,2,3,4.

NANCY E. HULING, October 18
873 Tillinghast Road, East Greenwich, R. I.
Providence Area Club 1,3,4; Regina Players 1; Maria Regina Sodality 1,2,3,4 (Publicity Chairman 3, Advisory Board 4); Mission Club 1,2; International Relations Club 3; *Ebb Tide* Staff 2,3,4 (Managing Editor 2,3,4); Campus Critique 2,3, 4; *Regina Maris* Staff 3,4 (Editor 4); S.N.E.A. 3,4 (Organizing Committee 3, President 3, Advisory Board 4); Rhode Island S.N.E.A. 3,4 (Treasurer 4); N.C.T.E. 3,4; L.A.F.F. 3.

DIANA R. JACKSON, October 1
281 Market Street, Warren, R. I.
Commuters Club 1,2; Student Nurses' Organization 1,2,3,4; R. I. Student Nurses' Assn. 1,2,3,4.

KATHLEEN E. KEHOE, November 15
40 Linwood Avenue, Providence, R. I.
Providence Area Club 4 (Vice-President); Dean's List 3; C.C.D. 2; House Council 2,4 (Vice-President 2, Secretary 4); S.N.E.A. 3,4 (Organizing Committee 3, Vice-President 3, Advisory Board, 4).

VERONICA M. KELLY, September 17
Stevenson Place, Newport, R. I.
Newport Area Club 1,2,3,4; Commuters Club 1,2,3,4; Women's Recreation Association 1,2; S.N.E.A. 3,4.

KATHLEEN P. KENNEY, January 7
179 Village Street, Medway, Mass.
Regina Players 3,4; Home Economics Club 1,2,3,4 (President 4); House Council 2,3 (President 2,3); S.N.E.A. 3,4.

JANE F. KIERNAN, August 29
26 Melrose Road, Mountain Lakes, N. J.
Area Club 1,2,4; Student Nurses' Organization 1,2,3,4; R. I. Student Nurses' Assn. 1,2,3,4.

JEANNE M. KIRBY, July 11
20 Inverness Road, Swansea, Mass.

ANNE M. LANCELOTTI, November 13
40 Rosedale Street, Providence, R. I.
Regina Players 1,2; *Ebb Tide* Staff 2,3,4 (Editor 2,3,4); Dean's List 3; Student Council 1,2; Class President 1; House Council 1 (Secretary 1); Sigma Phi Sigma 2,3,4 (Vice-President 4); Ecumenical Dialogue 3,4.

ADRIAN T. LAPP, August 5
438 Summit Avenue, Cedarhurst, New York
Area Club 1; Queen's Choristers 3,4; Regina Players 3; Sociology Club 3,4; Women's Recreation Association 2,3; *Ebb Tide* Staff 3; Student Nurses' Organization 1; L.A.F.F. 4.

CECILE A. LEVESQUE, April 15
1154 South Main Street, Fall River, Mass.
Area Club 1,2,3,4; Biology Club 2,3,4 (Secretary 2,4, Vice-President 3); Commuters Club 4; Campus Critique 2; Dean's List 1,2,3; Sigma Phi Sigma 2,3,4.

JENNIFER A. LINENDOLL, August 22
109 Page Avenue, Bristol, Conn.
Area Club 1; Regina Players 1; Student Nurses' Organization 1,2,3,4; R. I. Student Nurses' Assn. 1,2,3,4; House Council 1 (Secretary 1); Liturgy Club 3,4.

LORRAINE M. LONARDO, April 11
1391 Narr. Blvd., Edgewood, R. I.
Area Club 3,4; International Relations Club 3; Alliance Francaise 1,2; S.N.E.A. 3,4.

JOYCE P. LUONGO, June 21
763 Plymouth Avenue, Fall River, Mass.

PAULA A. LYNCH, October 5
25 Dexter Street, Woonsocket, R. I.
Area Club 1,2,3,4; Queen's Choristers 1,2,3,4 (Librarian 2, President 3); Regina Players 1,3; International Relations Club 2; Dean's List 2; C.C.D. 4; House Council 2,4 (Treasurer 2,4); S.N.E.A. 4; Intra-mural Basketball 1,3.

SARAH A. MANNING, May 11
20 Stanley Street, Fall River, Mass.
Area Club 2,3,4; Sociology Club 3,4; Dean's List 2,3.

DOROTHY A. MARCELLO, October 3
87 Maple Avenue, Barrington, R. I.
Area Club 1,2,3,4; Commuters Club 1,2,3,4.

CAROLE A. MARRA, October 15
21 Stratford Court, Cohoes, N. Y.
International Relations Club 1,2,3,4; Sociology Club 2,3,4.

MARGARET R. MARRA, October 15
21 Stratford Court, Cohoes, N. Y.
Home Economics Club 1,2,3,4 (Vice-President 3); Dean's List 3.

MARY A. MARTIN, July 26
156 Middle Road, Portsmouth, R. I.
Area Club 1,2,3,4; Commuters Club 1,2,3,4; Campus Critique 2; S.N.E.A. 3,4.

SHARON A. MARTIN, August 31
1320 Princeton Road, Teaneck, N. J.
Regina Players 1, Sociology Club 1,2,3; El Circulo Salamanca 1,2.

ROSALYN A. MARTONE, January 1
606 Maple Avenue, Barrington, R. I.
Area Club 1,2; Regina Players 2; Commuters Club 1,2; *Regina Maris* Staff 3,4 (Editor 4); Campus Critique 4; Dean's List 1; House Council 4 (President); S.N.E.A. 3,4, (Organizing Committee 3, Publicity Chairman 3); Women's Recreation Association 1; Ecumenical Dialogue Group 3.

THERESA A. MARZILLI, January 18
22 Celestia Avenue, Cranston, R. I.
Area Club 4; Maria Regina Sodality 1,2,3,4 (Chairman of Social Inquiry Cell 4); Dean's List 1,2,3; Student Council 3 (Secretary); Sigma Phi Sigma 2,3,4 (President 4); Class Treasurer 2.

DENISE M. MATHIEU, April 16
26 Canterbury Turnpike, Norwich, Conn.
Area Club 1; Student Nurses' Organization 1,2,3,4; R. I. Student Nurses' Assn. 1,2,3,4.

SALLY A. MATHISON, November 29
144 Coggeshall Avenue, Newport, R. I.
Queen's Choristers 1,2,3,4 (President 4); Regina Players 1,2,3; Commuters Club 1,2,3,4; Alliance Francaise 1; S.N.E.A. 3,4.

JOANNE P. MATTIAS, August 3
170 Pulaski Street, West Warwick, R. I.
Maria Regina Sodality 1,2,3,4 (Secretary 2); Dean's List 1,2,3; Student Council 3 (Treasurer); S.N.E.A. 3,4; House Council 4, (President).

M. SHEILA MC ALEER, July 10
23 Wildrose Court, Warwick, R. I.
Commuters Club 1,2; Home Economics Club 2,3,4; S.N.E.A. 3,4.

ELIZABETH M. MC CABE, October 7
122 Cleveland Street, Pawtucket, R. I.
Area Club 1,2,3,4; Commuters Club 1,2,3,4; S.N.E.A. 3.

MARY LOU MC CARTHY, April 16
1180 Massachusetts Avenue, Arlington, Mass.
Area Club 1,2; Art Club 4; Regina Players 3; Sociology Club 2,3,4; Women's Recreation Association 2; *Ebb Tide* Staff 3; Student Nurses' Organization 1: L.A F F 4

KAREN A. MC CARTY, June 4
90 Rounds Avenue, Riverside, R. I.
Area Club 1,2; Regina Players 2,3,4 (Musical Director 2,3); Commuters Club 1,2; El Circulo Salamanca 1,2,3,4; Women's Recreation Association 1; Dean's List 1,3; Student Council 4 (President); Cultural Committee 4; S.N.E.A. 3,4; Sigma Delta Pi 3,4 (Secretary 4).

CATHLEEN MC CAUGHERY, January 7
81 Ayrault Street, Providence, R. I.
Area Club 2,3,4; Art Club 2; Commuters Club 2,3,4; C.C.D. 2.

HOPE M. MC DONALD, May 24
493 Pleasant Valley Parkway, Providence, R. I.
Art Club 4; Regina Players 2,3,4; Home Economics Club 1,2,3,4; *Ebb Tide* Staff 4; Legion of Mary 4.

KATHLEEN A. MC EVOY, November 28
46 Radcliffe Road, Belmont, Mass.
Area Club 1,2,3,4; Regina Players 3,4; International Relations Club 2,3,4; El Circulo Salamanca 1,2; Women's Recreation Association 1,2,3,4; Dean's List 2; House Council 3,4; Social Committee 1,2; S.N.E.A. 3,4.

MARY JO MC MAHON, April 26
358 Grand Street, Westbury, N. Y.

PATRICIA A. MOONEY, January 27
42-30 Hampton Street, Elmhurst, N. Y.
Area Club 1,2,4; Queen's Choristers 1; Student Nurses' Organization 1,2,3,4; R. I. Student Nurses' Assn. 1,2,3,4.

JOAN M. MULLARE, August 4
24 Braemoor Road, Brockton, Mass.
Area Club 1,2,3,4; Regina Players 1,2,3,4; International Relations Club 3; Mission Club 3; S.N.E.A. 3,4.

ALLEGRA E. MUNSON, March 15
5 Harbor View Court, Middletown, R. I.
Regina Players 4; Commuters Club 3,4; Campus Critique 4.

JOAN M. MUROS, June 18
24 Fessenden Street, Newtonville, Mass.
Area Club 1,2; Student Nurses' Organization 1,2,3,4 (Co-Chairman, Fund-raising Committee 3); R. I. Student Nurses' Assn. 1,2,3,4.

ANN M. MURPHY, August 6
3559 Stephen Lane, Wantagh, N. Y.
Area Club 1,2; Queen's Choristers 1; Maria Regina Sodality 1,2 (Secretary 2); Student Nurses' Organization 1,2,3,4; R. I. Student Nurses' Assn. 1,2,3,4 (Class Representative).

DOROTHY L. MURPHY, April 14
3235 Riverside Avenue, Somerset, Mass.
Area Club 1,2,3,4; Commuters Club 1,2,3,4.

KATHLEEN M. MURRAY, December 12
81 Roseneath Avenue, Newport, R. I.
Area Club 1,2,3,4 (Treasurer 2); Commuters Club 1,2,3,4; *Ebb Tide* Staff 3; Campus Critique 1; Women's Recreation Association 1,2.

LESLIE A. MURTHA, June 26
63 Avon Mountain Road, Avon, Conn.
Area Club 1,2; Art Club 1,2,4; El Circulo Salamanca 1,2,3,4; Student Council 2,3,4; Class President 2,3,4; S.N.E.A. 3,4.

MARGARET M. NEALON, December 12
Quarters "F" Naval Air Station, Jacksonville, Fla.
Area Club 1,2,3; Biology Club 2,3; Regina Players 2,3,4; Class Secretary 1.

MARGARET M. NERONE, December 14
21 Bullock's Point Avenue, Riverside, R. I.
Student Nurses' Organization 1,2,3,4; R. I. Student Nurses' Assn. 1,2,3,4.

SUZANNE E. NEVILLE, November 12
2309 North Washington Avenue, Scranton, Pa.
Area Club 1,2,3,4; Queen's Choristers 1; Women's Recreation Association 1,2,3,4; Campus Critique 3; S.N.E.A. 3,4.

MARY FRANCES O'BRIEN, September 3
121 Ruggles Avenue, Newport, R. I.
Area Club 1,2,3,4; Queen's Choristers 4; Regina Players 2; Commuters Club 1,2,3,4; Women's Recreation Association 3; Campus Critique 1,2; S.N.E.A. 3.

NANCY E. O'DONNELL, December 27
41 Kingsford Avenue, East Providence, R. I.
Area Club 1,2,3,4; Commuters Club 1,2; S.N.E.A. 3,4.

MARLENE A. OGRODNIK, September 17
760 Reservoir Avenue, Cranston, R. I.
Area Club 3; Home Economics Club 2,3,4.

JANICE J. ORFORD, August 31
265 Lonsdale Avenue, Pawtucket, R. I.

SHARON P. O'TOOLE, November 30
155 Coleman Road, Wethersfield, Conn.
Area Club 1; Regina Players 4; Home Economics Club 1,2,3,4.

A. CLAIRE OUELLETTE, October 15
36 South Court, Tiverton, R. I.
Area Club 1,2,3,4; Commuters Club 1,2,3,4; Campus Critique 2,3, S.N.E.A. 3,4; N.C.T.E. 3,4.

JUDITH M. PAILTHORPE, July 21
425 River Avenue, Providence, R. I.
Providence Area Club 1,2,3,4; Commuters Club 1,2; S.N.E.A. 3,4.

GERALDINE M. PALUMBO, June 22
77 Cathedral Avenue, Providence, R. I.
Providence Area Club 1,2,3,4; Sociology Club 2; Dean's List 1,3.

PAULA E. PANDOLFE, April 6
28 Pasture Trail, Wethersfield, Conn.
Queen's Choristers 1,2,3; Regina Players 2,3,4; S.N.E.A. 3,4.

BEVERLY A. PETTINE, May 17
8 Mohill Street, Swansea, Mass.
Area Club 1,2,3,4; Queen's Choristers 3; S.N.E.A. 3,4; House Council 2,4 (Secretary 4).

VALERIE C. PIKOR, March 3
61 Gillette Street, West Hartford, Conn.
Area Club 1; Art Club 4; Biology Club 3,4; Mission Club 2,3.

CONSTANCE A. QUIRK, November 11
47 Woodman Street, Providence, R. I.
Art Club 4; Queen's Choristers 1,2,3,4; Regina Players 2,3; International Relations Club 1,2,3,4 (Secretary 2,3, Vice-President 4); Alliance Francaise 4; *Regina Maris* Staff 4; Dean's List 1,2,3.

SUZANNE E. REARDON, January 31
128 Connection Street, Newport, R. I.
Area Club 1,2,3,4 (Vice-President 2,3); Regina Players 2,3; Commuters Club 1,2,3,4; Women's Recreation Association 1,2,3; *Regina Maris* Staff 4; Basketball Team 1,2,3; Class Officer 1,2,3,4 (Vice-President 1,3,4, Secretary 2); S.N.-E.A. 3,4.

CARROLLE M. RINALDI, May 22
726 Mt. Pleasant Avenue, Providence, R. I.
Alliance Francaise 1,2,3,4 (Vice-President 3).

MARY A. ROCHE, September 8
110 Van Zandt Avenue, Newport, R. I.

PATRICIA R. ROSSI, April 21
22 Union Street, Warren, R. I.
Biology Club 2,3,4; Regina Players 2,3,4; Commuters Club 1; Dean's List 2,3.

CHERYL A. RUSSO, August 22
527 Eaton Street, Providence, R. I.
Providence Area Club 1,2,3,4; Commuters Club 1,2,3,4.

KATHLEEN RYAN, August 6
139 Miller Avenue, Meriden, Conn.
Area Club 1,2; Queen's Choristers 1,2,3; Maria Regina Sodality 2,3,4 (Advisory Board 3,4); Sociology Club 2,3,4; Women's Recreation Association 1; Cheerleading 1; *Regina Maris* Typing Staff 4; Campus Critique 2; Dean's List 3; Student Council 3,4; House Council 2; Sigma Phi Sigma 3,4; L.A.F.F. 3,4 (Co-Chairman); Library Committee 3 (Chairman).

MARTHA E. RYAN, September 17
6 Cherry Hill, Holyoke, Mass.
Area Club 1; Student Nurses' Organization 1,2,3; Dean's List 2; House Council 2,4 (President 2, Vice-President 4).

MARY L. RYAN, June 24
113 Beech Street, Cranford, N. J.
Regina Players 2,3; Women's Recreation Association 1,2,3,4 (Secretary 2, President 4); Campus Critique 1; House Council 2 (Vice-President 2); Basketball Team 1,2,3,4 (Captain 4); S.N.E.A. 3,4; *Regina Maris* Typing Staff 4.

MYRNA E. SANTIAGO, May 7
3062 North Main Street, Fall River, Mass.
Area Club 1,2,3,4; El Circulo Salamanca 1,2,3,4 (Secretary 2,3); Women's Recreation Association 3; House Council 4 (Vice-President 4); S.N.E.A. 3,4; Sigma Delta Phi 3,4 (President).

SUSAN D. SANTOS, September 21
934 Mountain Avenue, Mountainside, N. J.
Women's Recreation Association 1,2; House Council 2,3 (Secretary 2, Treasurer 3); S.N.E.A. 3,4; Class Treasurer 1.

MARGARET S. SCAHILL, November 3
188 Main Street, Medway, Mass.

SANDRA A. SCALLY, December 22
32 Terrace Avenue, Naugatuck, Conn.
Student Nurses' Organization 1,2,3,4; R. I. Student Nurses' Assn. 1,2,3,4; Dean's List 3.

CATHERINE M. SCIARROTTA, December 2
50 Kay Boulevard, Newport, R. I.
Commuters Club 1,2,3,4; El Circulo Salamanca 1,2,3,4 (President 4).

CAMILLE SERVANT, March 20
675 Hope Street, Bristol, R. I.
Art Club 1,2,3,4 (Vice-President 4); El Circulo Salamanca 1,2,3,4; *Regina Maris* Typing Staff 4; S.N.E.A. 4.

SUSAN L. SHEA, March 13
166 Ray Street, Fall River, Mass.

BARBARA J. SHERRY, March 2
141 Wood Haven Road, Pawtucket, R. I.
Area Club 1,2,3,4; International Relations Club 2,4; *Ebb Tide* Staff 2; Campus Critique 2,3,4; S.N.E.A. 3,4 (Organizing Committee 3, Advisory Board 4, Secretary 3); Class Officer 3,4 (Treasurer 3,4).

GERALDINE M. SIMONS, June 13
1643 County Street, Somerset, Mass.
Fall River Area Club 1,2,3,4; Commuters Club 1,2,3,4.

MARY-LEE SMITH, August 22
51 Valley Road, Middletown, R. I.
Area Club 1,2; Commuters Club 1,2; Student Nurses' Organization 1,2,3,4; R. I. Student Nurses' Assn. 1,2,3,4.

CHARLOTTE A. SOUSA, August 21
269 Walcott Avenue, Middletown, R. I.
Biology Club 2,3,4; Dean's List 2,3; Sigma Phi Sigma 3,4.

LORRAINE E. SPERO, October 19
65 Second Street, Newport, R. I.
Newport Area Club 1,2; Biology Club 2,3,4; Commuters Club 1,2,3,4.

SANDRA B. STEEL, August 1
507 Main Street, Hyannis, Mass.
Area Club 1,2,3,4; Commuters Club 1,2; Home Economics Club 1,2,3,4; S.N.E.A. 3,4.

BARBARA J. SULLIVAN, January 18
42 Cleveland Avenue, Brockton, Mass.
Area Club 1,2; Women's Recreation Association 3; Home Economics Club 1,2,3 (Treasurer 2); House Council 1; Library Committee 3; S.N.E.A. 3.

MICHELE SULLIVAN, May 17
4 Carroll Avenue, Newport, R. I.
Area Club 2; Art Club 1; Commuters Club 1,2; El Circulo Salamanca 1,2,3,4; Women's Recreation Association 1,2; Student Council 2,3; Basketball Team 1,2; S.N.E.A. 3,4; Revisions Committee 2.

MARY P. SUTTON, February 17
107 Taber Avenue, Providence, R. I.

LENORE A. SWENSON, January 23
37 Othmar Street, Narragansett, R. I.
Art Club 1; Student Nurses' Organization 1,2,3,4; R. I. Student Nurses' Assn. 1,2,3,4; Riding Club 2.

CAROLYN SYLVIA, October 2
346 Broadway, Newport, R. I.
Area Club 1,2,3,4; International Relations Club 1,2; Commuters Club 1,2,3,4; Campus Critique 2; Dean's List 2; S.N.E.A. 3.

BEVERLY A. TAVARES, January 25
16 Garden Street, Portsmouth, R. I.
Area Club 1,2,3,4; Commuters Club 1,2,3,4; S.N.E.A. 3,4.

HELEN MC GRANE TRAINOR, August 12
1631 Broad Street, Cranston, R. I.
Queen's Choristers 1; Women's Recreation Association 1,2; Student Nurses' Organization 1,2,3,4 (Secretary 2, Vice-President 3); R. I. Student Nurses' Assn. 1,2,3,4; Dean's List 1,2,3; Student Council 1; Basketball Team 1,2; Sigma Phi Sigma 2,3,4; Class Vice President 2.

BEVERLY E. URSILLO, July 3.
4 Ray Street, Johnston, R. I.
Providence Area Club 4; Art Club; Regina Players 1; Sociology Club 2,3,4 (Vice-President 3, President 4); Dean's List 1,2,3; Social Committee 2,4; Pell Internship 3.

JO-ANN WELCH, August 19
11 Whelden Avenue, East Providence, R. I.

JUDITH L. WHITE, November 8
17 Pierce Road, Belmont, Mass.
Area Club 1,2,3,4; Regina Players 3; Campus Critique 2; House Council 2 (President 2); S.N.E.A. 3,4.

CAROLYN L. WOOD, March 8
501 Main Road, Westport, Mass.
Student Nurses' Organization 1,2,3,4; R. I. Student Nurses' Assn. 1,2,3,4; Dean's List 3.

ELEANOR A. WOODS, October 10
41 Riverview Terrace, Suffield, Conn.
Women's Recreation Association 3; *Ebb Tide* Staff 2; *Regina Maris* Staff 4; Campus Critique 2,3; House Council 2 (President 2); S.N.E.A. 3,4; N.C.T.E. 3,4.

MARILYN J. WORST, February 20
1961 East 29th Street, Brooklyn, N. Y.
New York Area Club 1; Queen's Choristers 1; Regina Players 3,4; *Ebb Tide* Staff 3,4 (Photography Editor 3,4); Dean's List 2; House Council 3 (President 3); S.N.E.A. 3,4 (Vice-President 4).

ANN-TERESE WRIGHT, January 25
72 Bridge Street, Warren, R. I.
Regina Players 2,3,4 (Student Director 2,3,4); Commuters Club 3; *Ebb Tide* Staff 2; S.N.E.A. 3,4.

BARBARA O. ZIMMERMAN, April 18
468 Hope Street, Providence, R. I.
Providence Area Club 4; El Circulo Salamanca 1,2,3,4; S.N.E.A. 3,4.

CLASS OF 1968

BEATRICE A. ABRAHAM
324 Nash Rd., New Bedford, Mass. 02746

MARY A. ADAMS
225 Chase St., North Dighton, Mass. 02764

MADELYNE G. AMARELLO
106 Wilbur St., Fall River, Mass. 02720

JEANNINE G. ANCTIL
120 Bardsley St., Fall River, Mass. 02720

ELAINE ANDERSON
Pinehurst Rd., Bristol, Conn. 06010

ANDREA M. ARCAND
21 Parker Rd., Wellesley, Mass. 02154

PATRICIA A. AUBIN
15 Longfellow Rd., Watertown, Mass. 02172

DONNA J. BAILEY
49 Slade St., Belmont, Mass. 02178

JEAN M. BALBONI
462 Main St., Bridgewater, Mass. 02324

SHEILA L. BANIGAN
199 Spooner Ave., Warwick, R. I. 02886

SHIRLEY L. BARONE
122 So. Rose St., East Providence, R. I. 02914

BONNIE J. BARRON
1151 Brighton Ave., Portland, Me. 04102

HELEN H. BASSETT
24 Fern Circle, Brockton, Mass. 02401

SHARON L. BENBENEK
441 Venttian Blvd., Lindenhurst, N. Y. 11757

ANNE M. BENEDICT
Old Northfield Rd., Thomaston, Conn. 06787

FRANCINE BESTOSO
66 Bliss Rd., Newport, R. I. 02840

SHARON L. BLACKBURN
50 Linden St., Hyannis, Mass. 02601

SYLVIA M. BLOUNT, R.N.
56 Home Ave., Providence, R. I. 02908

CAROL R. BORELLA
661 Prospect Ave., Ridgefield, N. J. 07657

JANET M. BREAUGH
355 Club Rd., Stanford, Conn. 06905

JANE A. BRODIE
75 Burnside St., Cranston, R. I. 02910

EILEEN BROWN
19 Palmer St., Newport, R. I. 02840

JOAN M. BURKE
2 Mt. Tenjo., FPO, San Francisco, Calif. 96630

JUDITH L. BURNS
8 Penrod Ave., Riverside, R. I. 02915

KATHLEEN A. BURTT
76 Juniper Dr., Springfield, Mass. 01119

LESLIE A. CALANDRA
904 Hope St., Bristol, R. I. 02809

BARBARA A. CARLSEN
c/o Mr. & Mrs. Manuel Silveira
13 Maple Ave., Middletown, R. I. 02840

ANNETTE E. CHAI-HONG
Corpus Christi Carmel
21 Battery St., Newport, R. I. 02840

GISELA I. CHANDECK
Apartado 665, Panama, Rep. De Panama

LORRAINE L. CHASSE
31 Brookdale St., Wolcott, Conn. 06716

CYNTHIA A. CLAIRMONT
234 Webster St., Manchester, N. H. 03104

THERESE J. CLEMENT
171 Hunter St., Fall River, Mass. 02720

NANCY A. COLLINS
Cedar Cove Rd., South Swansea, Mass. 02779

CAROL A. CONBOY
4 Sherbrooke Rd., Barrington, R. I. 02806

MARY-LOUISE CONNELLY
71 Tumblebrook Dr., Milford, Conn. 06463

LOLLI A. CONNERTON
31 Annandale Rd., Newport, R. I. 02840

KATHLEEN S. CONNOLLY
Box 35 Craigville Beach Rd., West Hyannisport, Mass. 02601

NANCY A. COSTELLO
Diamond Hill R.D.#3, Cumberland, R. I. 02864

MARY M. COUGHLAN
636 Mitchell La., Middletown, R. I. 02840

MARY E. CROSS
130 Hood St., Fall River, Mass. 02720

MARY E. CROWLEY
81 Butler St., New Bedford, Mass. 02744

CLAUDETTE A. CUICCIO
111 Progress Ave., Providence, R. I. 02909

JOHNINE T. CUMMINGS
34 Laurel Dr., Scranton, Penna. 18505

MARY ANN D'ANGELO
132 Old County Rd., Esmond, R. I. 02917

CYNTHIA H. DE MELLO
440 Orchard St., New Bedford, Mass. 02740

SUZANNE M. DERHAM
21 Nancy St., Pawtucket, R. I. 02860
DONNA M. DOMBROWSKI
240 North Ave., Abington, Mass. 02351
MARY E. DOWD
590 Willis Ave., Williston Park, N. Y. 11596
NANCY A. DOWD
105 Brooks St., Worchester, Mass. 01606
MARGARET A. DOYLE
36 Bentwood Rd., West Hartford, Conn. 06107
ANNE M. DRURY
1 Slade St., Somerset, Mass. 02725
SUSAN A. DUNPHY
215 Plymouth St., Whitman, Mass. 02382
SUSAN A. EDWARD
916 West Main Rd., Middletown, R. I. 02840
DIERDRE E. FIELD
30 South Montowese St., Branford, Conn. 06405
MAUREEN P. FINNESON
21 Winthrop Dr., Riverside, Conn. 06878
DIANNE M. FITCH
463 Victor Way, Wyckoff, N. J. 07481
PATRICIA M. FITZGERALD
30 West Normandy Dr., West Hartford, Conn. 06107
PATRICIA A. FLACK
15 Harrison Ave., Newport, R. I. 02840
KATHLEEN M. FLANAGAN
40 General Patton Dr., Hyannis, Mass. 02601
ANNE EVA FOGLIA, R.N.
Old Plainfield Pike, Foster, R. I. 02825
ANNE V. FOLEY
367 North Ocean Ave., Patchogue, N. Y. 11772
JUDITH A. FOUHY
40 Locust Ave., Lexington, Mass. 02173
NANCY E. FULLER
10 Calumet La., Marblehead, Mass. 01947
JO-ANNE GALVIN
100 Metcalf Rd., North Attleboro, Mass. 02760
GLORIA F. GARGANO
43 Church St., Kings Park, N. Y. 11754
JULIA C. GENDVILIS
57—9th St., East Providence, R. I. 02914
C. VALERIE GESNER, R.N.
304 Rich St., Fall River, Mass. 02720
DONNA M. GIAQUINTO
131 Crescent St., Shrewsbury, Mass. 01546
KATHLEEN M. GLEESON
2451 East Main Rd., Portsmouth, R. I. 02871
JOAN A. GOLEMBESKE
Fogland Rd., Tiverton, R. I. 02878
MARY K. GRAHAM
242 Peck Ave., West Haven, Conn. 06516
JUDITH A. GRAY
24 Ayrault St., Newport, R. I. 02840
MARY L. GUALTIERI
55 Forest Ridge Rd., Waterbury, Conn. 06708
DIANE M. HALLIDAY
8 Vaughan Ave., Newport, R. I. 02840
CAROL J. HANSON
71 Roseneath Ave., Newport, R. I. 02840
DIANE M. HARDY
18 Colgate Rd., Needham, Mass. 02192
PATRICIA M. HARMANDE
255 Manchester Rd., River Edge, N. J. 07661
MARY W. HART
12 Howard Ave., Pawtucket, R. I. 02860
SARA A. HARTON
28 Beacon Hill Terrace, Huntington, Conn. 06486
SUSAN I. HATHAWAY
89 Mt. Pleasant St., Norwich, Conn. 06360
KATHLEEN A. HEALY
11 Stockton Dr., Middletown, R. I. 02840
THERESA M. HODGENS
230 Park Place, Brooklyn, N. Y. 11238
ELIZABETH M. HOLT
123 Ardmore Ave., Providence, R. I. 02908
DUANE L. HORAN
26 Larchwood Dr., East Providence, R. I. 02916
CAREN L. JENNINGS
28 Hilltop Dr., Mannasset, N. Y. 11030
BERNADETTE F. KACHANIS
215 Jewett St., Providence, R. I. 02908
ROSEMARY T. KEARNS
19 Washington St., Beverly, Mass. 01915
JANICE H. KEATING
215 Highland Ave., South Portland, Me. 04106
VIRGINIA A. KOEHLER
42 East Hudson Ave., Englewood, N. J. 07631
SYLVIA A. KOTTMANN
15 Everett St., Taunton, Mass. 02780
MARYLEE A. KOZY
225 Andrew St., Stratford, Conn. 06497
LYDIA LAGARTO
Church Cove Rd., Bristol, R. I. 02809
JACQUELINE N. LAJOIE
3001 Acushnet Ave., New Bedford, Mass. 02745
JOANN E. LANIGAN
12 Sound View St., Port Chester, N. Y. 10573
MARY E. LA ROCHE
282 Cedar St., New Bedford, Mass. 02740
PATRICIA A. LATHAM
916 County St., Somerset, Mass. 02726
MARY F. LAU
42 Hillcrest Ave., Larchmont, N. Y. 10538
MARIA E. LEANDRO, R.N.
535 Main St., Somerset, Mass. 02726
MARGARET M. MACHADO
36 Cottage St., Bristol, R. I. 02809
DEBORAH L. MADDEN
2 General St., Providence, R. I. 02904
LYNDA A. MAFFEO
7 Arbor Terrace, Ansonia, Conn. 06401
CATHERINE E. MASTALSKI
27 Sherwood Rd., Newport, R. I. 02840
MARIAN A. MATHISON
144 Coggeshall Ave., Newport, R. I. 02840
DIANE C. MAZZARI
71 Bowman Dr., Greenwich, Conn. 06833
BETSY-LEA MC CABE
95 Beverly St., Fall River, Mass. 02720
PATRICIA M. MC CARTEN
32 Colony Court, Keene, New Hampshire 03431
EILEEN C. MC CARTHY
57 Oxbow Rd., Weston, Mass. 02193
MAUREEN MC CONNON
16 Mt. Vernon Blvd., Pawtucket, R. I. 02861
KATHLEEN A. MC GUINN
30 Glenwood Ave., Rumford, R. I. 02916
MARGARET M. MC KEE
Highland View Rd., Cumberland, R. I. 02864
JEANNE A. MC MAHON
27 Carlton Ave., Warwick, R. I. 02889

JUDITH A. MC NAMARA
26 Judy Lane, Somerset, Mass. 02726
MARY M. T. MC NULTY
23 Bay Shore Rd., Hyannis, Mass. 02601
PATRICIA A. MEDEIROS
400 High St., Bristol, R. I. 02809
FRANCES Y. MILOTTE
81 Durfee Rd., Tiverton, R. I. 02878
MARY E. MINAHAN
799 Judson Place, Stratford, Conn. 06497
MARGARET M. MORAN
66 Fruit Hill Ave., Providence, R. I. 02909
ALBERTA E. MORRISSETTE
2 Locust Terrace, Warren, R. I. 02885
LYNN M. MUNSON
69 Lansdowne Rd., Warwick, R. I. 02888
ROBERTA A. NEUERT
54 Coolidge Ave., Caldwell, N. J. 07007
MARGARET NIEMIEC
P.O. Box 85., So. Dartmouth, Mass. 02748
DENISE M. NOONAN
Putnam Green Apts., Apt. 21 H, Greenwich, Conn. 06878
ELIZABETH E. NOWICKI
710 North St., Milford, Conn. 06463
TERESA R. NUNES
392 Hersom St., New Bedford, Mass. 02745
PATRICIA R. O'CALLAGHAN
800 Shore Rd., Pocasset, Mass. 02599
SARA E. O'NEIL
140 Richmond Ave., West Haven, Conn. 06516
ELIZABETH A. OTWAY
10 Boyd St., Bay Shore, N. Y. 11706
EILEEN M. PANGBORN
10 Potter Dr., Providence, R. I. 02907
MARY M. PARKER
16 Forest St., New Britain, Conn. 06052
MARY E. PENDERGAST
21 Carey St., Newport, R. I. 02840
GLORIA J. PICARD
Hopkinton-Ashaway Rd., Hopkinton, R. I. 02833
NANCY A. PIZIO
659 Cherry St., Fall River, Mass. 02720
SUSAN D. PRUDHOMME
63 Query St., New Bedford, Mass. 02745
ANNE B. QUINTON
91 Fourth St., East Greenwich, R. I. 02818
BARBARA P. RAMONDETTA
121 Church St., Mansfield, Mass. 02048
DENISE D. RAU
175 Francis St., New Britain, Conn. 06053
KATHLEEN M. REARDON
7 Noble Ave., West Barrington, R. I. 02890
MARY-ELINOR REARDON
109 Newton St., Pawtucket, R. I. 02860
SISTER KEVIN MARIE REILLY, R.S.M.
MARY L. REINHAGEN
637 Buffinton St., Somerset, Mass. 02726
BEVERLY A. RISTUCCIA
152 Elmgrove Ave., Providence, R. I. 02906
BEVERLY M. ROBERTI
37 Homeland St., Johnston, R. I. 02919
DONNA L. ROBERTO
76 Converse St., Wakefield, Mass. 01880
DONNA L. ROBINSON
219 Westhill Ave., Somerset, Mass. 02726
MARY D. ROONEY
56 Ellison Park, Waltham, Mass. 02154
BEVERLY A. ROSA
130 Fenner Ave., Middletown, R. I. 02840
MARY L. ROSS
130 Aldershot La., Manhasset, N. Y. 11030
CAROLINA A. RUOCCO
Old Bedford Rd., Lincoln, Mass. 01733
SUSAN A. RYAN
47 Belcourt Ave., North Providence, R. I. 02911
BELINDA F. ST. ANGELO
7 Sherwood La., Greenville, R. I. 02828
JEAN MARIE ST. GERMAIN
Main St., Baltic, Conn. 06330
CAROL A. SARGANIS
130 Holland Ave., Riverside, R. I. 02915
CHRISTINE M. SCANLON
30 Mariposa St. Mattapan, Mass. 02126
CAROLYN SCHAFFER
77 Catherine St., Newport, R. I. 02840
DONNA SCHAFFER
25 Ward St., Fall River, Mass. 02720
SUSAN K. SCHIFFER
Scotland Ave., Madison, Conn. 06443
LINDA SCHUSTER
9 Devon Rd., Darien, Conn. 06823
SYLVIA F. SHEA
99 Warner St., Newport, R. I. 02840
JANIS M. SHERIDAN
86 Larch St., Providence, R. I. 02906
RITA M. SKELLY
264 Barnaby St., Fall River, Mass. 02720
SUSAN R. SMITH
Cliff Walk, Jamestown, R. I. 02871
MARY K. SPENGLER
140 Hartsdale Ave., Hartsdale, N. Y. 10530
MARGARET C. STEELE
9733 W. Bexhill Dr., Kensington, Md. 20795
RUTH M. STRUCK
52 Nelson St., Providence, R. I. 02908
MARJORIE D. SULLIVAN
287 Oakwood Rd., Englewood, N. J. 07631
PATRICIA AGNES SULLIVAN
74 Judith St., Springfield, Mass. 01118
GAIL K. SUTTER
41 Grace St., Cranston, R. I. 02910
MARY C. TEXEIRA
Box 604, Bristol, R. I. 02809
CLAIRE D. THOMPSON
13—11th St., Providence, R. I. 02906
ELEANOR F. THURSTON
170 Brayton Ave., Fall River, Mass. 02720
MARILYN A. VIERA
749 West Main Rd., Portsmouth, R. I. 02871
JOYCE A. WALLMAN
43 Lanson Rd., Barrington, R. I. 02806
KATHLEEN M. WEAVER
355 Broadway, Newport, R. I. 02840
ELIZABETH H. WENZLER
9 Allerton Rd., Milton, Mass. 02187
SANDRA WHELLY
60 Cottage St., Fall River, Mass. 02720
PAMELA J. WILDING
95 Harold Ave., Somerset, Mass. 02726
LAURA M. WIST
40 Eastern Dr., Wethersfield, Conn. 06109
MARY E. WOODS
11 Keeher Ave., Newport, R. I. 02840
JANNA T. ZEMANS
Whittemore Rd., Rt. 2, Middlebury, Conn. 06762
CAROL A. ZVINGILAS
R.F.D. #1, Box 167, Jewett City, Conn. 06351

NANCY J. AGRO
30 Housatonic Ave., Milford, Conn. 06462
SUSAN E. ANDERSON
77 Willard St., New Bedford, Mass. 02744
LUCILLE L. ANDREOZZI
36 Woodhaven Blvd., Providence, R. I. 02908
MARY LOUISE ANDRIACCHI
301 Central St., Avon, Mass. 02322
CAROLINE K. AUD
25 Clinton Ave., Newport, R. I. 02840
JANET A. AUTOTTE
12 Brookwood Dr., Johnston, R. I. 02919
VIRGINIA C. BAILEY
90 Tallman Ave., Portsmouth, R. I. 02871
SISTER M. CONSOLATA BARKHURST, M.M.
Corpus Christi Carmel
21 Battery St., Newport, R. I. 02840
KATHERINE A. BARLOW
13 Markham Rd., Edison, N. J. 08817
DARIA R. BARTOSEWITZ
3 Libby Lane, Warren, R. I. 02885
PATRICIA D. BASELICE
1188 Old White Plains Rd., Mamaroneck, N. Y. 10543
BARBARA BATTCHER, R.N.
15 Garfield Ave., Bristol, R. I. 02809
KATHLEEN M. BEARDEN
345 Regan Rd., Somerset, Mass. 02726
CHRISTINE A. BEAULAC
Box 60, Pocasset, Mass. 02559
LOUISE K. BENSON
22 Queen St., Meriden, Conn. 06450
PATRICIA J. BESTOSO
66 Bliss Rd., Newport, R. I. 02840
SUZETTE A. BLANCHETTE
72 Pope St., Newport, R. I. 02840
MARY E. BOHLEN
105 Bellewood Ave., Dobbs Ferry, N. Y. 10522
SUZANNE R. BOUCHARD
10 Bellevue St., Cumberland, R. I. 02864
CYNTHIA G. BOUTHILETTE
64 Plummer Ave., Lowell, Mass. 01826
NOREEN BRAWLEY
350 Elmora Ave., Elizabeth, N. J. 07208
PATRICIA J. BROWN
29 Witherbee Ave., Pelham Manor, N. Y. 10803
DOLORES J. BRYANT
Hope Valley Rd., Box 82, Hope Valley, R. I. 02832
ELIZABETH M. BRYSON
67 Waban Park, Newton, Mass. 02158
JEAN M. BRYSON
133 Alcott Dr., Windsor, Conn. 06095
SUSAN E. BUCZYNSKI
13 Laurel Lane, Barrington, R. I. 02806
COLLEEN A. BURNS
85 Cherry St., North Adams, Mass. 01247
ANNA E. BURY
1181 New Haven Ave., Milford, Conn. 06465
JUDITH A. BYRNES
56 Franklin St., Bristol, R. I. 02809
SANDRA M. CABRAL
337 East Hilton St., North Tiverton, R. I. 02878
PATRICIA A. CADEN
88-28 181st St., Hollis, N. Y. 11423
JUDITH L. CADIGAN
65 Ferncrest Dr., Riverside, R. I. 02915
MARY H. CANARIO
978 Main St., Warren, R. I. 02885
LORA A. CARBERRY
15 Ingram St., Hamden, Conn. 06514
ARLENE J. CIPRIANO
17 Hillview Ave., Waterbury, Conn. 06704
MARY ANN COCCHIA
40 Quintard Ave., South Norwalk, Conn. 06854
ELIZABETH M. COCCIA
69 Cold Brook Ave., Cranston, R. I. 02910
KATHLEEN E. CONNERTON
3 Cliff Ter., Newport, R. I. 02840
JO ANNE CORREA
70 Flores Ave., Somerset, Mass. 02726
JANET R. COYLE
658 Smith St., Providence, R. I. 02908
SUSAN C. COYLE
477 Savin Ave., West Haven, Conn. 06516
MARY ANN CRONIN
514 Highland Ave., Malden, Mass. 02148
MEGAN F. DALY
343 South Main St., Wallingford, Conn. 06492
MICHELE A. DAVIS
155 Woonsocket Hill Rd., Woonsocket, R. I. 02895
SANDRA C. DENNIS
28 Simmons St., Newport, R. I. 02840
EUGENIA B. DIAS
77 Roseneath Ave., Newport, R. I. 02840
ANN MARIE DOLAN
1000 Oakland Ave., Plainfield, N. J. 07060
CATHERINE ANN DOLAN
1000 Oakland Ave., Plainfield, N. J. 07060
HELEN DORFLINGER
25 Grove Rd., Meriden, Conn. 06450
ANNE LOUISE M. DUFOUR
46 Suffolk St., Fall River, Mass. 02720
ANN-MARIE DUNN
766 President Ave., Fall River, Mass. 02720
PATRICIA R. DUPUY
105 Green Manor Dr., East Hartford, Conn. 06118
DONNA O. DZIEDZIC
95 Spring St., Cumberland, R. I. 02864
JEAN E. EGAN
123 Ballston Ave., Pawtucket, R. I. 02860
JUDITH A. EGLISKIS
5 Janice La., Bristol, Conn. 06010
MARY JAYNE EVANS
Coronado St., Jamestown, R. I. 02835
PATRICIA A. FAGAN
16 Ellery Rd., Newport, R. I. 02840
LYNDA J. FARRELL
26 Hillcrest Rd., Glen Ridge, N. J. 07028
COLLEEN E. FAY
Depot St., Broad Brook, Conn. 06016
MARILYN G. FERREIRA
238 Canonicus St., Tiverton, R. I. 02878
JERALDINE C. FINN
340 Reedsdale Rd., Milton, Mass. 02186
ELIZABETH M. FIORE
5 Narragansett Ave., Westerly, R. I. 02891
SUZANNE M. FITZSIMMONS
17 Bull St., Newport, R. I. 02840
GERARDINE N. FLANNERY
9 Nassau Blvd., Garden City, L. I., N. Y. 11530
MARY JANE FLUDDER
324 Forest Ave., Middletown, R. I. 02840
ANN LOUISE FLYNN
85 City Ter., Newburgh, N. Y. 12550

MARY P. FORD
215 Forest St., Winchester, Mass. 01890
CAROL C. FORNEIRO
18 Merritt Ave., Tiverton, R. I. 02878
MARGARET M. GAESTEL
57 Grover Lane, W. Caldwell, N. J. 07006
PATRICIA ANNE GALLAGHER
15 Florence Ave., Newport, R. I. 02840
RITA F. GALLANT
65 Greenfield St., Brockton, Mass. 02401
PATRICIA A. GAVIC
103 North Champlin Place, Newport, R. I. 02840
JANET M. GENDREAU
119 Swindells St., Fall River, Mass. 02723
SYLVIA B. GENDRON
2 West Penfield Rd., Guilford Downs,
Ellicott City, Maryland 21043
JANE M. GLANCY
19 Standish Rd., Milton, Mass. 02187
JEAN M. GORDON
93 Howard St., Haverhill, Mass. 01830
CATHERINE M. GORMAN
240 Pleasant St., Winthrop, Mass. 02152
BARBARA M. GOULD
36 Admiral Kalbfus Rd., Newport R. I. 02840
SHARON M. GRIFFITHS
18 Grove St., Plainville, Conn. 06062
SHELIA A. GRIGATIS
29 Magnolia St., Warwick, R. I. 02888
DIANE M. GUILLET
84 South Montgomery Ave., Bayshore, N. Y. 11706
MARGARET R. HAGGERTY
228 Taunton Ave., East Providence, R. I. 02914
LINDA LOU HANKS
Apt. 303, 5801 Quantrell Ave., Alexandria, Va. 22312
BARBARA ANN HEALEY
25 Modena Ave., Providence, R. I. 02908
ROBERTA H. HEALY, R.N.
1358 Main Rd. Tiverton, R. I. 02878
ROSE MARY HEALY
55 Roslyn Ave., Providence, R. I. 02908
HELEN P. HEFKO
639 Charles St., Fall River, Mass. 02724
JEANNE T. HENEAULT
476 Dulude Ave., Woonsocket, R. I. 02895
JEANNINE T. HENEAULT
476 Dulude Ave., Woonsocket, R. I. 02895
MARY R. HETHERINGTON
41-16 Matule Dr., Fair Lawn, N. J. 07411
BARBRALYN HIGGINS
1415 Plandome Rd., Manhasset, N. Y. 11030
MARIE L. HOPKINS
29 Kinross Place, Yonkers, N. Y. 10703
TERESA A. HOPKINS
Oak St., Ashaway, R. I. 02804
EVELYN T. HORSTMAN
16 Countryside Dr., Cumberland, R. I. 02864
NANCY C. JACKSON
541 King Philip St., Fall River, Mass. 02720
JOANNE JANAROS
63 Houston Ave., Newport, R. I. 02840
MARY A. JOHANN
23 Almy St., Newport, R. I. 02840
CHRISTINE A. JUTKUS
53 Otis St., Westfield, Mass. 01085
THERESE M. KAVENY
76 Rye St., Seekonk, Mass. 02772
LINDA JANE KELLEY
Box 51, Mansfield Depot, Conn. 06251
LOUISE ELLEN KELLEY
986 Smith St., Providence, R. I. 02908
KATHLEEN A. KENDY
48 Cedar St., Norwalk, Conn. 06854
SUSAN H. KENNEDY
86 Kaler Rd., South Portland, Me. 04106
KATHLEEN M. KILCULLEN
18 Knox Rd., East Chester, N. Y. 10709
MARY H. KOLKMEYER
10 Roosevelt St., Norwalk, Conn. 06851
MAUREEN F. KRAUZYK
683 Stafford Rd., Fall River, Mass. 02720
DIANA L. LA CAZETTE
11 Carroll Ave., Newport, R. I. 02840
CHERYL ANN LA VOY
1 Broadview Ter., Norwalk, Conn. 06851
KATHLEEN M. LAWLOR
51 Vinnicum Rd., Swansea, Mass. 02777
JUDITH LEGASSEY
3 Cypress St., Newport, R. I. 02840
PATRICIA C. LEONARD
Ocean Ave., Newport, R. I. 02840
ANNE M. LINDH
42 Bateman Ave., Newport, R. I. 02840
DOROTHY A. LUBAS
394 Buffinton St., Fall River, Mass. 02720
JANE I. LYNCH
92 Tenth St., Providence, R. I. 02906
BARBARA A. MAGEE
17 Kempsen St., Newport, R. I. 02840
JEAN LOUISE MAIGRET
140 Patterson St., Attleboro, Mass. 02703
MARILYN L. MARCHESE
198 John St., Fall River, Mass. 02720
MICHELE A. MARINO
20 Elder Ave., North Adams, Mass. 01247
PAULA E. MARINO
935 Mineral Spring Ave., North Providence, R. I. 02904
MARCIA L. MARRA
93 Bridge Ave., Cohoes, N. Y. 12047
PAULETTE S. MATTERA
75 Pender Ave., Warwick, R. I. 02889
ANN THERESE MC CARTHY
16 Courtney Rd., West Roxbury, Mass. 02132
ELLEN FRANCES MC CARTY
407 High St., Somerset, Mass. 02726
KATHY MARIE MC MAHON
27 Carlton Ave., Warwick, R. I. 02889
BARBARA E. MC SHANE
25 Kelsington Ave., Jersey City, N. J. 07304
BARBARA A. MEDVETZ
148 School La., Springfield, Penna. 19064
MARIA F. MENDES
Lawrence Ave., Newport, R. I. 02840
CAROLYN M. MOORE
690 Palmer Ave., Maywood, N. J. 07607
JANE R. MORHARDT
12 Chestnut St., Bethel, Conn. 06801
EVELYN FRANCES MURPHY
22 South Main St., Coventry, R. I. 02816
JOANNE T. MURRAY
22 Woodchester Dr., Milton, Mass. 02186
CLARE ANN NATELLA
166 Devoe Ave., Yonkers, N. Y. 10705

MARGOT J. NIEF
8 Oak St., Westport, Conn. 06880
KATHLEEN M. NORTON
173 School St., Webster, Mass. 01570
MARIE E. NUGENT
2 Middle St., West Barrington, R. I. 02890
MAUREEN A. O'CONNOR
306 Ohio Ave., Providence, R. I. 02905
KATHLEEN R. O'DELL
138 Evarts St., Newport, R. I. 02840
KRISTINE M. O'DONNELL
1243 Park Ave., Woonsocket, R. I. 02895
RITA A. O'DONNELL
45 Third St., Attleboro, Mass. 02703
CAROL M. OGNI
212 Williston Way, Pawtucket, R. I. 02860
CAROL A. OLIVEIRA
189 Rockdale Ave., South Dartmouth, Mass. 02748
ELIZABETH A. O'NEIL
28 Hillside Ave., Tiverton, R. I. 02878
VIRGINIA M. O'NEILL
180 Laurel Dr., Needham, Mass. 02192
ELOISE M. O'SHEA
14 Whitson St., Forest Hills, N. Y. 11375
KATHLEEN PATRONE
15 Mohawk Rd., Canton, Mass. 02021
RENA E. PATRY
649 County St., Fall River, Mass. 02723
SISTER MONICA MARIA PEREZ, O.P.
795 Middle St., Fall River, Mass. 02720
KATHLEEN G. PFEIFFER
40 Walnut St., Natick, Mass. 01760
MARIE E. PHELAN
16 Old Fort Rd., Newport, R. I. 02840
NANCY PHILLIPS
20 Terry Lane, Tiverton, R. I. 02878
CHERYL L. PIATELLI
42 Vose Hill Rd., Milton, Mass. 02186
LUCIA M. PINTAURO
3 Elm Place, Pelham Manor, N. Y. 10803
LINDA M. PIZZI
396 Laurel Hill Ave., Cranston, R. I. 02909
SUSAN R. POLANSKI
R.F.D. 1, Dayville, Conn. 06241
CHRISTINE M. PONICHTERA
272 Nash Rd., New Bedford, Mass. 02746
CAROL A. PROULX
74 Gifford Rd., North Westport, Mass. 02675
IRENE M. QUINN
19 Sunfield Circle, Waterbury, Conn. 06708
BARBARA A. REED
93 Yale Ave., Warwick, R. I. 02886
BARBARA J. REYNOLDS
64 Grace St., New Haven, Conn. 06511
KATHLEEN G. REZENDES
241 Field St., Fall River, Mass. 02720
FRANCES E. RILEY
40 Locust St., Marblehead, Mass. 01947
KATHLEEN M. RILEY
1310 Veirs Mill Rd., Rockville, Md. 20851
PATRICIA A. ROBERTS
72 Marion St., Natick, Mass. 01760
EILEEN R. ROCHE
110 Van Zandt Ave., Newport, R. I. 02840
MARIA E. SCIARROTTA
50 Kay Blvd., Newport, R. I. 02840
PATRICIA F. SEBELIA
109 West Ashland St., Brockton, Mass. 02401
MARY K. SEGAR
Beechwood Dr., Storrs, Conn. 06268
PAULINE SILVIA SEYMOUR
12 Pell St., Newport, R. I. 02840
JEANNE R. SHEARER
6 Fones St., Coventry, R. I. 02826
MAUREEN M. SHEEHAN
387 High St., Middletown, Conn. 06457
BARBARA ANN SILVIA
125 Braman's Lane, Portsmouth, R. I. 02871
GERALDINE A. SILVIA
319 Lepes Rd., Somerset, Mass. 02726
MARY ANN SILVIA
24 Eustis Ave., Newport, R. I. 02840
DIANE M. SIMPSON
Sugar Rock Estates R. R. 1—Box 99C
Port Clinton, Ohio 43452
KATHLEEN ANN SMITH
51 Valley Rd., Middletown, R. I. 02843
IRENE T. SOARES
1164 Plymouth Ave., Fall River, Mass. 02720
MARY L. SOMMERVILLE
151 Ruggles Ave., Newport, R. I. 02840
PATRICIA ANN SOUZA
711 Lafayette St., Somerset, Mass. 02726
MARGARET ELLEN STEEL
21 Clinton Ave., Newport, R. I. 02840
JEAN ELIZABETH SULLIVAN
108 High Service Ave., North Providence, R. I. 02911
MARILYN E. SULLIVAN
41 Margie Ave., Cresskill, N. J. 07626
PAMELA M. SULLIVAN
39 Mountain Ave., East Providence, R. I. 02915
MARILYN A. SWEENEY
227 Adams St., Milton, Mass. 02186
MARTHA E. TAFT
152 Wheeler Ave., Edgewood, R. I. 02905
JANE M. THIBAULT
148 Barnes St., Fall River, Mass. 02721
DIANE M. TONNES
9 Stockton Dr., Middletown, R. I. 02840
BARBARA A. TRACY
212 Vernon Ave., Middletown, R. I. 02840
KAREN A. TREACY
HQ 7101 AB WG., APO New York 09332
KATHERINE M. TRIBBLE
128 Rockland Ave., Malden, Mass. 02148
JOYCE F. TUTTLE
46 Hoxsie Ave., Warwick, R. I. 02889
ELIZABETH ANN VARGAS
133 Rice Ave., Somerset, Mass. 02725
ROBERTA A. VEECH
167 Audubon Rd., Warwick, R. I. 02888
GLORIA JEAN VICKI
44 Hanmer St., East Hartford, Conn. 06108
LUCILLE D. WALSH, R.N.
345 Mendon Rd., Cumberland, R. I. 02864
PATRICIA A. WATSON
35 Hillside Ter., Cumberland, R. I. 02864
FRANCES WEGLOWSKI
738 Broadway, Fall River, Mass. 02720
ELIZABETH L. WEIS
171 Long Hill St., East Hartford, Conn. 06108
SUSAN A. WHITEHEAD
141 Lenox Ave., Providence, R. I. 02907

MARY JANE ABBOTT
1300 Narragansett Blvd., Edgewood, R. I. 02905
ANTOINETTE L. ALBRIZIO
Bruce Park Dr., Greenwich, Conn. 06830
SUZANNE M. ARCHAMBEAULT
310 Lebanon Hill, Southbridge, Mass. 01550
VIRGINIA HAYES ARNOLD
54 Poplar St., Newport, R. I. 02840
CATHERINE ANN BARBARIA
70 Thomas St., Woonsocket, R. I. 02895
JUDITH ANN BARRY
74 Essex St., Saugus, Mass. 01906
CYNTHIA ANNE-C. BATES
15 Amherst Rd., Marblehead, Mass. 01945
MARY CATHERINE BERNARD
R.D. 2, Salem, N. J. 08079
JEANNE THERESA BERNIER
16 Blaisdell Ave., Tiverton, R. I. 02878
PAULETTE BESTOSO
66 Bliss Rd., Newport, R. I. 02840
ROSEMARY H. BIANCO
130 Marion Ave., North Adams, Mass. 01247
MARY-LOUISE BIELOT
21 Glenview Rd., Merion, Conn. 06450
JANINE LEE BIZZINSKY
68 Wollaston St., Cranston, R. I. 02910
KATHERINE ANN BOTELHO
228 Lincoln St., Seekonk, Mass. 02771
SUSAN MARY BOYLE
7 Alice Dr., Nashua, N. H. 03060
JOAN CECELIA BRADLEY
187 Vernon Ave., Middletown, R. I. 02840
MARY SUSAN ANN BRUNO
101 High St., Bristol, R. I. 02809
CAROL ANN BRZOZOWSKI
90-07 91st Ave., Woodhaven, L. I., N. Y. 11421
JANET CHRISTINE BURNS
155 Archambault Ave., West Warwick, R. I. 02893
REGINA ELEANOR BYRNES
26 Rockland Ave., Malden, Mass. 02148
MARGARET TERESA CARDILLO
69 Marshall St., Providence, R. I. 02909
JANE ANN CARROLL
428 Prospect St., Woonsocket, R. I. 02895
SUZANNE MARGARET CARTER
31 Old Beach Rd., Newport, R. I. 02840
MARIBEL CECILIA CHANDECK
Apartado 665, Panama, Rep. De Panama
CHERIE ANNE CHAYER
Quarters E-1, Melville
U.S. Naval Station, Newport, R. I. 02840
ELIZABETH ANN CIALLELLA
149 Middle Hwy., Barrington, R. I. 02806
ROSE MARIE CIALLELLA
149 Middle Hwy., Barrington, R. I. 02806
ELAINE MARIE COCCIA
35 Orchard Ave., Barrington, R. I. 02806
ANNE LOUISE CONATY
45 Welton St., Waterbury, Conn. 06708
MARY ELIZABETH COSTELLO
124 Roslyn Ave., Cranston, R. I. 02910
NANCY LOUISE CRANE
Route 1, Boonsboro, Md. 21713
CYNTHIA THERESA CYR
20 Donna La., Bristol, Conn. 06010
LOUISE DIANE CYR
332 North Main St., Acushnet Mass. 02743
ADELE MARYANN DALEY
66 Westernview Circle, East Longmeadow, Mass. 01028
MAUREEN FRANCES DALEY
21 Pennacook St., Newport, R. I. 02840
DIANNE MARIE DANIS
170 Pleasant St., Franklin, Mass. 02038
SUZANNE MARIE DAVIGNON
64 Eddy St., North Attleboro, Mass. 02760
PATRICIA MARIE DEACON
88 Cypress St., Floral Park, N. Y. 11001
MARGARET NILAN DICAIRANO
10518 Cascade Place, Silver Spring, Md. 20902
SUZANNE DICK
7 Harbour Rd., Barrington, R. I. 02806
JOAN CATHERINE DIGNEY
49 Brandywine Rd., Hohokus, N. J. 07423
CLAUDIA MARIE DI ORIO
124 Langdon St., Providence, R. I. 02904
KATHLEEN MARIE DOBLER
237 Carnation Ave., Floral Park, N. Y. 11001
MAUREEN ANN DOLAN
94 Williams St., Norwich, Conn. 06360
VIRGINIA MARIA DOOLEY
218 North Ave. West, Cranford, N. J. 07016
JANET CAROL DUPERE
Terrybrooke Rd., Rehoboth, Mass. 02769
CAROL FRANCES DYBALA
101 Pelletier Ave., Woonsocket, R. I. 02895
KATHLEEN ANN EAGAN
861 Winyah Ave., Westfield, N. J. 07090
ELIZABETH CHRISTEL ELLIS
Durham Rd., Madison, Conn. 06443
PEGGY LORRAINE FONTES
7 Lynn Ave., North Chelmsford, Mass. 01863
RITA MARIE FRANCIS
10 South Sharon St., East Providence, R. I. 02914
BARBARA ELIZABETH FRENCH
57 Fir Ave., Tiverton, R. I. 02878
JANE ALICE GARGANESE
107 Lawndale Dr., East Greenwich, R. I. 02818
JOANNE EDNA GAUTHIER
1017 Kennedy St., Falls Church, Va. 22046
JUDITH ANNE GIFFORD
11 Poplar St., Newport, R. I. 02840
NANCY JOAN GILLIS
27 Pleasant St., Saugus, Mass. 01906
ELLEN MARTHA GRIFFIN
65 Park Ave., Natick, Mass. 01762
KAREN ELIZABETH GROSS
699 Wellington Rd., Ridgewood, N. J. 07450
JANE ANN HAESCHE
167 Valley Crest Dr., Rocky Hill, Conn. 06067
PATRICIA MARIE HALL
24 Biltmore Ave., Providence, R. I. 02908
MARIE AMY HARRIS
Overlook Dr., Greenwich, Conn. 06807
CHERYL ANNE HOLDEN
Windcrest Sachuest Way, Middletown, R. I. 02840
HELEN MARY HOWARD
304 Main St., North Brookfield, Mass. 01535
LINDA MARY JACKSON
20 Metcalf Dr., Cumberland, R. I. 02864
SUSAN JENKINSON
21 River Ave., Swansea, Mass. 02777
MARY SUSAN KEALLY
115 Haverford St., Hamden, Conn. 06517

ELIZABETH FRAZIER KEENAN
130 Valley View Dr., Wethersfield, Conn. 06109
KATHRYN RIGNEY KELLEY
33 Ingleside Ave., Cranston, R. I. 02905
MARIFRANCES KELLY
47 Primrose St., Pawtucket, R. I. 02860
MICHAELLA MARGARET KELLY
47 Primrose St., Pawtucket, R. I. 02860
SHEILA ANN KENNEDY
37 Forest Ave., Middletown,, R. I. 02840
SUZANNE KING
34 Willow Ave., Middletown, R. I. 02840
MARY VICTORIA KLESTINEC
Dogwood Dr., Centerbrook, Conn. 06409
FRANCES REGINA KOZMA
30 Sunset St., Windsor, Conn. 06095
LESLIE JEAN KRAMER
Qtrs. B, U.S. Naval Hospital, Newport, R. I. 02840
ARLENE JANICE KREBS
207 Cooper Rd., North Babylon, N. Y. 11703
CARLENE ANNE LADINO
77 Rounds St., New Bedford, Mass. 02740
CHRISTINE HELEN LA FLAMME
63 Everett St., Warren, R. I. 02885
KATHLEEN ANNE LANNAN
8 Colonial Dr., Chelmford, Mass. 01824
SHARON ANN LANOUE
18 Chambers St., Cumberland, R. I. 02864
BARBARA ANN LA VORGNA
80 Wilmot Rd., Hamden, Conn. 06514
JOYCE MARIE LAWRENCE
32 Kent St., Cumberland, R. I. 02864
ANN MARIE LAZZARI
327 Hollywood Ave., Crestwood, N. Y. 10707
CLAIRE FRANCES LE FAVE
31 Wetmore St., Central Falls, R. I. 02863
DONNA MARIA LEMANSKI
14 West End Ave., Westboro, Mass. 01581
CARMELA MARIE LEPORE
71 South Washington St., Plainville, Conn. 06062
CATHERINE V. LITWIN
9619 Kingston Rd., Kensington, Md. 20795
JOYCE ANN LUKAESEWSKI
215 Burlington Ave., Bristol, Conn. 06010
JOANNE MARY LYNCH
100 Concord Ave., Cranston, R. I. 02910
SHEILA MARIE MARA
11 Chandler St., North Providence, R. I. 02911
ELIZABETH MARIA MASTALSKI
27 Sherwood Rd., Newport, R. I. 02840
KATHLEEN JOYCE MC ARDLE
East Lake Rd., Cazenovia, N. Y. 13035
CONSTANCE MC BRIER
60 Prairie Ave., Newport, R. I. 02840
MARY LOUISE MC ELROY
111 Arlington, Ave., Providence, R. I. 02900
MARGARET MARY MC KENNA
29 Longview Dr., Cranston, R. I. 02920
JUDITH LEE MEDEIROS
4 Church Cove Rd., Bristol, R. I. 02809
CRISTINA CONSTANCE MELLO
28 Sales St., Fall River, Mass. 02724
ANNE LOUISE MENG
64 Southern Pkwy., Rochester, N. Y. 14618
KAREN ANNE MIESCH
99 Bemis Rd., Holyoke, Mass. 01040
MARCIA ALICE MONFETTE
32 Hillview Dr., North Providence, R. I. 02904
MARIE DIANE MORELLI
71 Holley Place, Torrington, Conn. 06790
JEANNE ELLEN MURPHY
17 Stanley St., Dumont, N. J. 07628
MARGARET ELLEN MURPHY
161 West 8th St., Bayonne, N. J. 07002
JENNIFER ANN MURRAY
4 Elizabeth La., Hyannis, Mass. 02601
MAUREEN ELIZABETH NOBLE
82 Milwood Rd., East Hartford, Conn. 06118
PATRICIA ANN NOLAN
19 Indian Hill Rd., Arlington, Mass. 02174
DAMIEN ELLEN O'BRIEN
Ruggles Ave., Newport, R. I. 02840
JOE ANN O'BYMACHOW
140 Prospect Ave., West Haven, Conn. 06516
MAUREEN ADELE O'NEILL
38 Soundview Dr., Huntington, L. I., N. Y. 11743
JUDY PARSONS
30 Bliss Mine Rd., Middletown, R. I. 02840
ROSEMARY PEREIRA
254 Nash Rd., New Bedford, Mass. 02746
JANICE LINDA PERRY
7 Stanley Ave., Taunton, Mass. 02780
DONNA JEANNE PLACE
100 Princeton St., New Bedford, Mass. 02745
KATHRYN ANNE PODPOSKI
67 Mason St., Greenwich, Conn. 06830
CATHERINE ANN PRATTE
20 Lyndon St., Warren, R. I. 02885
JANE PATRICIA PRINN
155 Linnell St., Rumford, Me. 04276
KATHLEEN ELIZABETH QUINN
328 Elderwood Ave., Pelham, N. Y. 10803
CHRISTINE ELIZABETH QUINTON
91 Fourth St., East Greenwich, R. I. 02818
SUSAN MARIE REARDON
15 Ivy Ave., Cranston, R. I. 02905
EILEEN LOUISE REMARSKI
193 Finch Ave., Pawtucket, R. I. 02860
DONNA MARIE RITCHIE
4 Wilbur Ave., Newport, R. I. 02840
HELEN CHRISTINE ROCHELEAU
17 Hamlet Ave., Woonsocket, R. I. 02895
CAROLYN ANN ROGERS
688 Church Ave., Warwick, R. I. 02889
MARCY ANN ROGGERO
271 Spring St., Newport, R. I. 02840
KATHLEEN E. ROURKE
Pine Grove Rd., Rehoboth, Mass. 02769
KAREN ROSE SANIESKI
120 Elm St., Branford, Conn. 06405
GERTRUDE CLAIRE SANTOS
507 Broadway, Newport, R. I. 02840
CAROL ANN SCAPPATICCI
49 Payne Place, Meriden, Conn. 06450
MARY JOYCE SHANLEY
1143 Narragansett Blvd., Edgewood, R. I. 02905
MARGARET ELEANOR SHEEHAN
25 Wildemere Ave., Waterbury, Conn. 06708
CAROLE ANN SMIGIEL
Christian Hill, Higganum, Conn. 06441
MARY JANE G. SOMMER
224 Belmont Ave., West Hempstead, N. Y. 11552

SHARON ANN SQUILLACIOTI
39 Maitland St., New Bedford, Mass. 02740
MAUREEN ANN STANKO
279 Foley Ave., Somerset, Mass. 02726
SUSAN LORAIN STEELE
152 Park Ave., Arlington, Mass. 02174
PENELOPE STILLWELL
377 Rolling Rock Rd., Mountainside, N. J. 07092
DEBORAH WHALEN SULLIVAN
91 Bliss Rd., Newport, R. I. 02840
LYNDA ANNE SULLIVAN
34 Nicholson Crescent, Middletown, R. I. 02840
ROSEMARY ELIZABETH SUTTON
18 Gladstone St., Providence, R. I. 02905
PAMELA MARGARET SWEENEY
8 Outlook Dr., Darien, Conn. 06822
ELIZABETH WARD TERLEP
1732 E. Beardsley Ave., Elkhart, Ind. 46514
PATRICIA MARY TESIK
32 Westminster Rd., Manchester, Conn. 06040
JOAN MARIE THERRIEN
21 Child St., Portsmouth, R. I. 02871
ROBERTA EILEEN THOMPSON
45 Riley Dr., East Providence, R. I. 02915
EILEEN FRANCES THOUBBORON
141 Sampson Pkwy., Pittsfield, Mass. 01201
NANCY NARTOUHI TOPALIAN
83 Ayrault St., Providence, R. I. 02908
ROSE-MARIE VINCENT
106 Shippee Ave., Coventry, R. I. 02816
LINDA ANN WAITE
41 Fir Ave., Tiverton, R. I. 02878
JANET ANN WALKER
701 Steamboat Rd., Greenwich, Conn. 06830
CAROL ANNE WARD
111 Deer St., Somerset, Mass. 02726
BARBARA CLAIRE WATHNE
67 Woodland Rd., Demarest, N. J. 07627
MARY THERESA WATTERSON
240 Gibbs Ave., Newport, R. I. 02840
PATRICIA MARIE WHITE
17 Pierce Rd., Belmont, Mass. 02178
NANCY MARIE WILBAR
115 Park St., Newton, Mass. 02158
LINDA ANN ZERILLI
151 Schraalenburgh Rd., Haworth, N. J. 07641

PATRONS

His Excellency Most Reverend Russell J. McVinney, D.D., L.L.S.

His Excellency Most Reverend James L. Connally, D.D.

His Excellency Most Reverend Bernard Kelly, D.D.

Reverend Francis P. Brady

Reverend Edward H. Flannery

Reverend Raphael Marzilli

Reverend John Reilly

Reverend Anthony Rebeiro

Reverend Joseph Sheneck

Reverend John Shea, A.B.

Very Reverend Donald G. Sherry, O.P.

Reverend Thomas F. Wright

Cornelius Moore, Esquire

Mother Mary Regina, R.S.M.

Mother Mary Kieran, R.S.M.

Sister Mary Emily, R.S.M.

Mr. and Mrs. Andrew DiGiammo
Mr. and Mrs. Joseph F. Simmons
Dr. Foster Cogswell True

Mr. and Mrs. Theodore J. Aleixo
Dr. Laurence E. Bouchard
Francis H. Brown

Tony Abbot Orchestra
Mr. and Mrs. Ernest Allely
Mr. and Mrs. Ernest Archambeault

Mr. and Mrs. W. H. Bohlen
Mr. Harry C. Brawley
Mr. and Mrs. Francis H. Brown

Chester Bailey
Matthew I. Barron
Mr. and Mrs. Arnold C. Baselice

Mr. and Mrs. Frank Bruno
Mr. and Mrs. J. Vincent Burns
Mr. and Mrs. James H. Caden

Mrs. Edward F. Bell
Mr. and Mrs. John E. Bernard
Mrs. Leo C. Bizzinski

Mr. and Mrs. Bertrand Caron
Mr. and Mrs. Francis T. Carroll
Captain and Mrs. W. T. Clampet

Mrs. Leonard F. Clingham
Mr. and Mrs. John Corriera
Mr. and Mrs. Roger V. Cronin

Mr. and Mrs. Michael Crowley
Mr. and Mrs. Robert P. Deacon
Francis J. Dobler

Mr. and Mrs. Owen F. Dolan
Mrs. William M. Dolan
Mr. and Mrs. Walter F. Donnelly

Mr. and Mrs. Philip V. Donohue
Mr. and Mrs. Anthony Duch
Mr. and Mrs. Alcide Dumais

Mr. and Mrs. Louis C. Dupere
Eddie's Window and House Cleaning Service
Mr. and Mrs. Edwin A. Evans

Mr. and Mrs. Francis J. Fanning
Mr. and Mrs. Richard Feeley
Mr. and Mrs. Alexander J. Foley

Mr. and Mrs. John J. Fontanella
Dr. and Mrs. Robert J. Fontes
Judge and Mrs. William J. Gearon

Mr. and Mrs. Thomas V. Gleeson
Mr. and Mrs. Roger J. Godin
Mr. and Mrs. Paul Green

Mr. and Mrs. John J. Griffin
Mr. and Mrs. Raymond Gross
Dr. and Mrs. Michael J. Gualtieri

Mr. and Mrs. Arthur J. Haesche
Mr. and Mrs. Charles A. Hambly
Arnold P. Harmande

Mr. and Mrs. J. Gilbert Harrington
Mrs. Leon Hazebrouck, Jr.
Mr. and Mrs. George E. Healy

Mr. and Mrs. Thomas F. Healey
Mr. and Mrs. Walter Hefko
Mr. and Mrs. Peter E. Henry

Mr. and Mrs. Arthur Hetherington
Hope Cleaners, Inc.
Elsie L. Horan

Mr. and Mrs. Mortimer J. Howard
Mr. and Mrs. Joseph M. Kelly
Mr. and Mrs. Thomas N. Kelly

Mrs. Norma L. Kelvey
Mrs. Robert J. Klestinec
Mr. and Mrs. William Kolkmeyer

Capt. and Mrs. Scott G. Kramer
Mr. and Mrs. Frank Kravzyk
Mrs. Stella La Flamme

Mr. and Mrs. Luco Lancellotti
Mrs. Edward J. Lanigan
Mr. Carmen D. La Vorgna

John B. Lazarri
Mr. and Mrs. Edwin Lukasewski
Mrs. Dorothy Marcello

Mr. and Mrs. Joseph C. Marino
Dr. and Mrs. Harry Marra
Mr. and Mrs. Ralph C. Martin

Mr. and Mrs. Albert Martone
Mr. and Mrs. George N. Marzilli
Mr. and Mrs. Irenee F. Mathieu

Mr. and Mrs. Wallace Mathison
Mr. and Mrs. Richard F. Mazzari
Dr. and Mrs. Allan J. McCarthy

Mr. and Mrs. Frank G. McCarthy
Mr. and Mrs. John McCaughery
Mrs. James E. McDonald

Mr. and Mrs. John W. McEvoy
Mrs. Mark V. McGrane
Mr. and Mrs. Frank McMahon

McNulty Realty
Miss Anne E. Murphy
Mrs. James E. Murphy

James F. Murphy, Esq.
Capt. and Mrs. E. T. Nealon
Dr. and Mrs. William S. Nerone

Mrs. Gregory Noonan
Mr. and Mrs. John Nowicki
Mr. and Mrs. Michael G. O'Bymachow

Redmond A. O'Callaghan
Raymond Ogrodnik
Mr. and Mrs. Francis P. O'Neil

Mr. and Mrs. Patrick G. O'Toole
Mr. and Mrs. Walter Pailthorpe
Mr. and Mrs. Joseph Perry

Mr. and Mrs. Raymond V. Pettine
Mr. and Mrs. Frank Pikor
Mr. and Mrs. Joseph Pinherd

Mr. and Mrs. Herbert Place
Mr. and Mrs. Stanley Podposki
Mr. and Mrs. Austin Quirk

Mr. and Mrs. Eloy D. Reardon
Mr. William B. F. Reardon
Mr. and Mrs. Peter E. Reynolds

Mr. and Mrs. Ernest W. Ritchie, Jr.
Mr. and Mrs. Isaac F. Robinson, Jr.
Mr. and Mrs. Thomas F. Rooney

Mr. and Mrs. John H. Ryan
Mr. and Mrs. Philip F. Ryan
Mr. and Mrs. Sarando Sarganis

Bernard F. Scahill
Mr. and Mrs. Alfredo Sciarrotta
Mr. and Mrs. Harold D. Shearer

Mr. Thomas F. Sheridan
Mr. and Mrs Charles H. Smith
Mr. and Mrs. Robert J. Smith

Mr. and Mrs. John Sousa
Mr. and Mrs. John B. Steel
Miss Honore Sullivan

Mr. and Mrs. John J. Sullivan
Mr. and Mrs. Antonio Tavares
Mr. and Mrs. Joseph L. Tribble

Mrs. Desire Vanvooren
Mr. and Mrs. Thomas R. Vespia
Mr. and Mrs. Joseph Viera

James F. Walker
Mr. and Mrs. Fasting Wathne
Mr. and Mrs. Francis Watson

Dr. and Mrs. Francis J. Wenzler
Mrs. John C. Woods
Mr. and Mrs. Russell J. Wright

Mr. James T Young
A Friend
A Friend

A Friend
A Friend
A Friend

"THANKS"

MOM and DAD!

The Class of 1967

THE NEWPORT NATIONAL BANK

SINCE 1803

★

The Directors, Officers, and Staff of The Newport National Bank

extend congratulations to the graduating class

and our sincere best wishes

for long and fruitful careers.

★

Four Convenient Offices to Serve You

192 Bellevue Avenue, Newport
8 Washington Square, Newport
99 East Main Road, Aquidneck Shopping Center, Middletown
3040 East Main Road, Portsmouth

★

ALL OFFICES OPEN SATURDAY UNTIL NOON

The Newport National Bank

NEWPORT MIDDLETOWN PORTSMOUTH

MEMBER FEDERAL DEPOSIT INSURANCE CORPORATION • FEDERAL RESERVE SYSTEM

FULL SERVICE BANK ®

Established 1943

EILEEN McCLURE

GAYLORD STUDIO

★

64 Arcade Building

Third Floor

PROVIDENCE, RHODE ISLAND

GAspee 1-1917

Portrait Photographer Wedding Photographer

Phone ST 1-8087

JOSEPH H. ABBOTT CO., INC.

Heating & Air Conditioning Contractor

128 Narragansett Avenue
PROVIDENCE, RHODE ISLAND

For the Finest in Motion Pictures

Visit Newport's Modern Comfortable Theatre

The Newly Remodeled

OPERA HOUSE

Washington Square

BALZANO'S FRUIT BASKET

HOPE STREET

BRISTOL, R. I.

VIKING HOTEL AND MOTOR INN

Swimming Pool - Family Plan

175 NEW ROOMS

Free Radio - Free Parking - Television

TORCH TAVERN - NORSE GRILL - SKOAL ROOM

COLONIAL ROOM

NEWPORT'S FINEST & MOST MODERN FACILITY

LEONARD J. SCALIZI, *Innkeeper*

AAA Approved

On Route 138
Bellevue Avenue

Newport, Rhode Island
401-847-3300

A Friend of Education

GEORGE N. BOUCHARD

JUDGE and MRS. ERNEST C. HORROCKS, JR.

Congratulations

Mr. and Mrs. Thomas O. Holland

NEWSPAPERS - HALLMARK CARDS - MAGAZINES

WILLIAM H. JACKSON

WARREN NEWS STAND

498 MAIN ST. - WARREN, R. I. - TEL. 245-9000

Best Wishes from

EGAN'S LAUNDRY AND CLEANERS, INC.

Laundry - Cleaning - Fur Storage

★

847-0500

GAIL'S

HOUSE OF BEAUTY

Hair Styling - Hair Coloring

Permanent Waving

684-2140 Walter and Anne Bochenek

78 Vreeland Avenue Paterson, N. J.

Best Wishes

Mr. and Mrs. Norman J. Servant

969 Park Ave. at Reservoir Cranston, R. I.

Tel. ST. 1-8080

W. F. COSTELLO CO.

WHOLESALE

TOBACCONISTS • CONFECTIONERS

Tel. CHerry 5-8363 R. I. License 18

SEAFOOD

SOUSA'S SHELL FISH

Clams - Quahoags

Little Necks - Crabs and Lobsters

Specialize in

Fish & Chips Clam Cakes

WATER STREET WARREN, R. I.

Compliments of

MUENCHINGER-KING HOTEL

Compliments

of

BOVE CHEVROLET

Best Wishes

C. H. CHARLES 5¢ & 10¢

94 WILLIAM STREET

92 BROADWAY

Newport Rhode Island

Compliments of

McGANN'S RESTAURANT

102 Connell Highway

NEWPORT, R. I.

Tel.: 847-4248

Newport Daily News

established 1846

Evenings Except Sundays and Holidays

Largest Circulation in Southern Rhode Island

The Edward A. Sherman Publishing Co.

140 Thames St.—Newport, R. I.

Telephone 846-1600

Congratulations and

Best Wishes '67

Mr. and Mrs. John J. Reardon

Compliments

of

MACK'S CLAM SHACK

"The Finest in Fried Sea Food, Spaghetti and Steaks"

Orders to Take Out

West Young St.
Newport, R. I.
Tel. 846-0426

In Appreciation

AVENUE MUSIC SHOP

Records — Musical Instruments and Pianos

144 BELLEVUE AVE.

NEWPORT

Tel. 847-6096

Congratulations

Class of '67

Mr. and Mrs. Roland Heneault

A Friend

BAMBI'S EXPOSITION HALL

CASINO TERRACE

Newport's Finest Under 21 Club

Extends its Congratulations to the

Graduating Class of Salve Regina

★

Best Wishes,

WILLIAM COWSILL, SR., "BIGGIE" KORN, DAVID W. RAY,

and

THE COWSILL FAMILY

Compliments of

HENRY J. DE COTIS, INSURANCE AGENCY

116 Bellevue Ave.

Tel. 846-9666 Newport

Congratulations '67

MIKE HATTUB

Tel. 846-0219 or 846-9561 Kent Murray, Prop.

MURRAY'S
SUNOCO SERVICE STATION

Road Service — Tune-up Jobs
"Specializing in Sports Cars"

5 Memorial Blvd. Newport, R. I.

"BAMBI'S"

Where the Food Is Out of This World!

Catering — Delivery Service

Tel. 846-8300

1 Casino Terrace Newport

847-0303

NARRAGANSETT Clothing Co.

11 MEMORIAL BLVD.
NEWPORT, R.I.

The Coca-Cola Bottling Co.
of Newport Inc.

43 Memorial Blvd. Newport, R. I.

BLUE RIBBON LAUNDRY

New Bedford, Mass.

Mr. and Mrs. John L. Sullivan

Best Wishes

Mr. and Mrs. Harold S. Wood

THE ARTHUR H. TILLEY CO.

Plumbing - Heating

County Wide Service - Remodeling and Repair Specialists
Licensed - Bonded - Insured - Work Guaranteed

Res.: A. J. Shea, *Prop.* — 847-1475

34 Frank Street

NEWPORT, R. I.

846-0863

Congratulations to the

CLASS OF 1967

Mr. and Mrs. Edwin A. Fleming

Mr. and Mrs. John E. McArdle

Best wishes to the Class of 1967

Mr. and Mrs. Joseph P. Muros

Congratulations to
the Class of 1967

DORIAN'S

From

DAVID RAY AND STAFF

ELECTRICAL APPLIANCES — TELEVISION
HOUSEWARE — GIFTS — GLASSWARE

Wm. K. Covell Co., Inc.
Covell's — Since 1872

847-0347
847-6280

165 Thames Street
Newport, R. I.

Best Wishes to the

CLASS OF '67

Mr. and Mrs. Ralph H. Avery

Congratulations to

THE CLASS OF 1967

Mr. and Mrs. Vance D. Huling, Sr.

47 LONG WHARF NEWPORT, R. I.

IDEAL EGG SERVICE

NEWPORT COUNTY'S LARGEST DISTRIBUTOR
FRESH NATIVE EGGS - FROZEN WHOLE EGGS
HAMS - BACON - BUTTER - MARGARINE
FRESH POULTRY - TURKEYS

N. F. "DENNY" BROWN

PLANT - VI 6-0001
RES. 683-9128

BEST WISHES TO THE CLASS OF 1967

Compliments of

NEWPORT ELECTRIC CORPORATION

CONGRATULATIONS, CLASS OF 1967

Mr. and Mrs. Charles J. Aubin Jr. and Patricia '68

Best Wishes to

CLASS OF 1967

HURLEY'S

CONGRATULATIONS '67

Mr. and Mrs. Jesse P. Mattias

Mrs. Timothy P. Foley

Ever Ready Diner Inc.

50 Admiral Street

Providence, R. I.

Roger Godin Thomas Conley

Best Wishes to the Class of 1967

The Crowley's

NEWPORT, RHODE ISLAND

COMPLIMENTS OF

CHARLES L. PATRONE

Insurance Agency Inc.

43 FAIRMOUNT AVENUE

HYDE PARK, MASS. 02136

Congratulations

★

MR. AND MRS. EARLE D. MULLARE

TEL. OSBORNE 3-3957

TORCHIA PHOTOGRAPHERS

368 SO. MAIN STREET
FALL RIVER, MASS.

BROADWAY FLORIST

Opposite Bliss Rd.

324 Broadway

Tel.: VI 7-2181 Anytime **NEWPORT, R. I.**

Free Parking in Rear

FAMILY OF ADRIAN LAPP

Greetings from

CLAIBORNE PELL

Best Wishes to the Class of 1967

MR. AND MRS. FRANCIS J. CAVANAUGH

SULLY'S PUBLIK HOUSE

★

"Your Home Away From Home—"

★

BELLEVUE SHOPPING CENTER NEWPORT, R. I.

Best Wishes to the

CLASS OF 1967

The Wishing Well

Newport Ave. Pawtucket, R. I.

I. F. MATHIEU INSURANCE AGENCY, INC.

16 FRANKLIN ST.

NORWICH, CONN.

MR. AND MRS. J. DONALD HIGGINS

NEWPORT OIL CORPORATION

Gasoline – Fuel Oils

24-Hour Oil Burner Service

IRON FIREMAN HEATING SYSTEMS

★

128 Long Wharf

NEWPORT, RHODE ISLAND

Telephone: 846-2600

The Cheese Shop
OF NEWPORT
at Fruitland

176 BELLEVUE AVENUE

NEWPORT, RHODE ISLAND 02840

COUNTY LOAN AND FINANCE
CORPORATION
Providence, Rhode Island

Offices	Telephones
387 Atwells Avenue	331-9550
264 Pocasset Avenue	331-7966
	944-9141

Congratulations and Best Wishes

TO THE CLASS OF 1967

MR. AND MRS. JOHN S. MURTHA

Compliments

of

LT. COL. EDWARD F. FLEMING
AND FAMILY

BEST WISHES TO THE CLASS OF 1967

DE BLOIS OIL COMPANY

PETROLEUM PRODUCTS

PAWTUCKET, R. I.

PAUL BAILEY'S

Chrysler - Plymouth

ROUTE 102

NORTH KINGSTOWN, R. I.

Compliments of

THE NEWPORT GAS LIGHT COMPANY

181 Thames Street Newport, R. I.

Best Wishes to the

CLASS OF 1967

Mr. and Mrs.
Joseph P. Pandolfe

Congratulations

CLASS OF 1967

Mr. and Mrs.
James J. McAleer

BEST WISHES TO THE CLASS OF 1967

PERROTTI'S
REXALL DRUGS

BELLWAY DRUG, INC.

2 Great Stores to Serve You

176 Broadway, Tel. 847-0327 *181 Bellevue Ave., Tel. 846-7800*

THE PIER RESTAURANT

Howard Wharf off Thames St.

Overlooking Beautiful Newport Harbor

Newport, R. I.

Phone 847-3645

Luncheon - Dinner - Cocktails

Complete Marina Facilities

Best Wishes to the

CLASS OF '67

Dr. and Mrs. Lorenzo T. Lonardo

Compliments of

A. Silvia Refrigeration

and Air Conditioning

MARCUCCI'S

Submarine Sandwich

Shops

170 Broadway
846-1054

168 Thames St.
846-4220

CAFE 200

AND ESQUIRE ROOM

Best Pizza This Side of Italy

Broadway at Gould Street

Newport, Rhode Island

WE DELIVER

PIZZAphone 847-0200

CHARLES L. BOOTH, INC.

550 TOWER HILL ROAD

North Kingstown, R. I.

Heating Oils & Burner Service

QUIRK AND McGINN, INC.

Tuxedos for Rent

Providence
88 Dorrance St.

Paxtucket
1 N. Union St.

Warwick
31 Occupasstuxet Rd.

Attleboro
25 Bank St.

BEST WISHES

Mr. and Mrs. Patrick McCabe

NEWPORT CREAMERY

Ice Cream and Sandwiches

★

208 W. Main Road
MIDDLETOWN

Bellevue Shopping Center
NEWPORT

"At the Sign of the Golden Cow"

Congratulations to the
CLASS OF 1967

Mr. and Mrs. John B. Flannery

Compliments of

Dr. and Mrs. Thomas P. White

Compliments
of

Mr. and Mrs. John B. O'Donnell

Best Wishes to the
CLASS OF 1967

Mr. and Mrs. Frank D. Chenail

Congratulations to the Class of 1967

YANKEE TRADER

MEN'S - WOMEN'S - CLOTHIERS - GIFTS

170 Bellevue Ave., Newport

VIKING CADILLAC-OLDSMOBILE

250 WEST MAIN ROAD

MIDDLETOWN, RHODE ISLAND

President
John J. Capuano

Treasurer
Carmine Carcieri

Congratulations and Best Wishes

This star represents the united spirit of brotherhood of all faiths

College Delicatessen and Restaurant

146 Bellevue Ave. 846-2929
Newport, R. I. 846-8822

Car Sales and Service

FENTON Imported Motors

88 CONNELL HIGHWAY Newport, R. I.

Congratulations to the Class of 1967

MR. AND MRS. KARL F. SHERRY

"BEACHMOUND"

Best Wishes

JOHN P. GALLAGHER
Contractor

15 Florence Ave.
Newport, R. I.

Tel. 847-2758

T. J. BROWN

LANDSCAPE CONTRACTOR

All Kinds of Trucking—Dealer in Loam and Fertilizer
Bulbs, Seeds, and All Types of Plants and Evergreens

23 Lucas Ave.
Newport, R. I. Tel. 847-2081

Jack's

WOMEN'S CANCELLATION SHOES

Finest Brand Names

Savings up to 60%

188 Bellevue Ave. Newport, R. I. Ph. 846-8107

Compliments of

Newport Motor Inn

936 West Main Rd.
Middletown, R. I.
Tel. 846-7600

Best Wishes to the

CLASS OF 1967

Mr. and Mrs. William J. Foley

Congratulations to the

CLASS OF 1967

Mr. and Mrs. James J. McAleer

BILL DEL NERO
CLEANERS & LAUNDRY, INC.

Tailoring - Re-Weaving - Pressing
Waterproofing - Mothproofing

11 Farewell Street Newport, Rhode Island
Telephone 847-6800 Dry Cleaning
Delivery Service Laundering
Newport - Midd. - Ports.

JAMES W. DWYER
President

FRANCIS G. DWYER
Treasurer

GUSTAVE J. S. WHITE, INC.

Real Estate and Insurance
Auctioneers and Appraisers

★

37 Bellevue Avenue

Telephone: 847-4200

NEWPORT, R. I.

Bus Service Direct to

Providence - Boston - Fall River

Connections to All Points

Deluxe Charter Service — Phone: 846-1820

THE SHORT LINE, INC.

Newport, R. I.

Compliments of

STRAND THEATER

NEWPORT, R. I.

New England Theaters, Inc.

Compliments of

WILBY'S FABRIC SHOP

Fabrics of
Style, Quality, Value
Vogue, Butterick, Simplicity Patterns
Trimmings—Notions—Buttons

326 Broadway

Tel. 846-0608

J. T. O'CONNELL, INC.

LUMBER, MASONS' MATERIALS, PAINTERS' SUPPLIES

Builders' Hardware — Marine Supplies

89 LONG WHARF—364 THAMES STREET

NEWPORT, RHODE ISLAND

TELEPHONE 846-2220

Desde Panama, Puente y Enlace De Las Americas,

Nuestros Votos Fervientes Per El Exito

De Salve Regina College

Ernesto Chandeck Panama

MR. AND MRS. EDWARD J. WORST

Compliments of the Book Store

The Class of 1968

Wishes You Every Success

and Happiness for the Future

Congratulations to Our

Senior Sisters

from

THE CLASS OF 1969

Best Wishes to the

Class of '67

from the

CLASS OF 1970

Going, Going, Gone . . . ?

Ochre Lodge

"Finis"

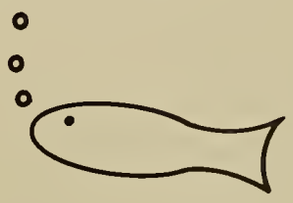

Founder's Flounders

Photos on pages 4, 5, and 9 by:
Jerry Taylor

Published by
WILLIAM T. COOKE PUBLISHING, INC.
256 South 23rd Street
Philadelphia, Pa. 19103